

CELLAR SELECTION

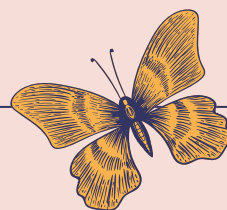

Sparkling Wine & Champagne

| | | 125ml | Btl |
|--|-------------------|-------|-----|
| Legacy Brut | NSW | 13 | 61 |
| Emeri Pink Moscato | Yarra Valley, VIC | 13 | 61 |
| King Valley Prosecco | King Valley, VIC | 15 | 69 |
| Veuve Ambal Vin Mousseux Blanc de Blancs | Burgundy, FR | 15 | 75 |
| Veuve Clicquot Yellow Label Brut | Reims, FR | 29 | 160 |
| Taittinger Cuvée Prestige Brut NV | Reims, FR | 35 | 170 |
| Mumm Marlborough Brut Prestige | Marlborough, NZ | | 95 |
| Moët & Chandon Brut Impérial | Épernay, FR | | 135 |

White Wine

| | | 125ml | 200ml | Btl |
|---------------------------------------|-----------------------|-------|-------|-----|
| Legacy Sauvignon Blanc | NSW | 13 | 19 | 61 |
| Catalina Sounds Sauvignon Blanc | Marlborough, NZ | 16 | 23 | 75 |
| Pierro LTC Semillon Sauvignon Blanc | Margaret River, WA | 18 | 27 | 110 |
| Shaw & Smith Sauvignon Blanc | Adelaide Hills, SA | | | 70 |
| Domaine Christian Salmon Sancerre | Loire Valley, FR | | | 120 |
| Rieslingfreak No.3 | Clare Valley, SA | 15 | 23 | 75 |
| Pewsey Vale Riesling - The Contours | Eden Valley, SA | 18 | 26 | 79 |
| Chalmers Fiano | Heathcote, VIC | | | 71 |
| Henschke Julius Riesling | Eden Valley, SA | | | 110 |
| Storm Bay Chardonnay | Coal River, TAS | 15 | 23 | 75 |
| Penfolds Bin 311 Chardonnay | Adelaide Hills, SA | 18 | 27 | 98 |
| Cloudy Bay Chardonnay | Marlborough, NZ | | | 160 |
| The Other Wine Co. Pinot Gris | Adelaide Hills, SA | 14 | 22 | 70 |
| Alois Lageder Alto Adige Pinot Grigio | Alto Adige Doc, ITALY | 20 | 28 | 95 |
| Hugel Et Fils Pinot Gris | Alsace, FR | | | 90 |
| Domaine Jean Defaix Chablis | Chablis, FR | 20 | 28 | 120 |
| Louis Jadot Chablis | Burgundy, FR | | | 145 |

Red Wine

| | | 125ml | 200ml | Btl |
|--|--------------------|-------|-------|-----|
| Legacy Shiraz Cabernet | NSW | 13 | 19 | 61 |
| Penny's Hill Malpas Road Merlot | McLaren Vale, SA | 14 | 22 | 67 |
| Hesketh Regional Coonawarra Cabernet Sauvignon | Coonawarra, SA | 15 | 23 | 69 |
| Penfolds Bin 389 Cabernet Shiraz | South Australia | 40 | 55 | 200 |
| Bruno Shiraz | Barossa Valley, SA | 15 | 23 | 69 |
| Langmeil Valley Floor Shiraz | Barossa Valley, SA | 18 | 24 | 77 |
| Penfolds Bin 128 Shiraz | Coonawarra, SA | 30 | 39 | 170 |
| Oliver's Taranga Shiraz | McLaren Vale, SA | | | 69 |
| Craggy Range Pinot Noir | Martinborough, NZ | 14 | 22 | 67 |
| Nanny Goat Super Nanny Pinot Noir | Central Otago, NZ | 30 | 41 | 175 |
| Louis Jadot Beaujolais-Villages | Beaujolais, FR | | | 85 |
| Head Red GSM | Barossa Valley, SA | 15 | 23 | 69 |
| Poliziano Chianti Colli Senesi DOCG | Tuscany, ITALY | | | 70 |
| Leeuwin Estate Art Series Cabernet Sauvignon | Margaret River, WA | | | 215 |
| Château De Pez | Bordeaux, FR | | | 340 |
| Penfolds Cellar Reserve Tempranillo | McLaren Vale, SA | | | 250 |

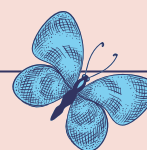

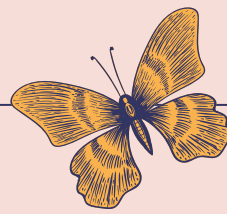

Rosé

| | | 125ml | 200ml | Btl |
|---|--------------------|-------|-------|-----|
| BY.OTT Rosé | Provence, FR | 17 | 25 | 94 |
| Maison Saint AIX Rosé | Provence, FR | 18 | 26 | 95 |
| Château D'esclans Whispering Angel Rosé | Esclans Valley, FR | 20 | 28 | 120 |

Dessert Wine

| | | 125ml | 200ml | Btl |
|------------------------------|-----------------|-------|-------|-----|
| Frogmore Creek Iced Riesling | Coal River, TAS | 19 | - | 72 |
| Château Filhot Sauternes | Sauternes, FR | 20 | - | 82 |

Bottled Beer and Cider

| | | | |
|-------------------------|----|----------------------------|----|
| XXXX Gold | 09 | Heineken 0.0 | 08 |
| Hahn Premium Light | 09 | | |
| Little Creatures Rogers | 10 | The Hills Pear | 10 |
| James Squire 150 Lashes | 10 | James Squire Orchard Crush | 10 |

Draught Beer

| | | | |
|---------------------------------|---------|---------------------------|---------|
| Heineken | 12 / 15 | Kirin Ichiban | 12 / 15 |
| Byron Bay Brewery Premium Lager | 12 / 15 | Little Creatures Pale Ale | 12 / 15 |
| White Rabbit Dark Ale | 12 / 15 | James Squire Ginger Beer | 12 / 15 |

Cocktails

| | | | |
|---|----|---|----|
| SIGNATURE SOUR | 25 | MERINGUE | 22 |
| Choice of: Peach, gin, amaretto or whiskey | | Cointreau, orange, lemon and vanilla | |
| CUVÉE ESPRESSO MARTINI | 25 | WHITE CHOCOLATE NEGRONI | 22 |
| Grey Goose vodka, Kahlua, Licor 43 and espresso | | Campari, gin, sweet vermouth and Monin chocolat blanc | |
| FRENCH MARTINI | 25 | SIGNATURE SO FRENCHY | 30 |
| Grey Goose vodka, Chambord, Licor 43 and pineapple juice | | Crème de Framboise, Veuve Clicquot and sugar syrup | |
| COSMOPOLITAN | 25 | LUXE MARGARITA | 48 |
| Grey Goose vodka, Cointreau, lime juice and cranberry juice | | Don Julio 1942, Cointreau, fresh lime, agave nectar and volcanic salt | |
| MARGARITA | 25 | SIGNATURE SIDECAR | 65 |
| Olmecca Altos Plata, Cointreau and lime juice | | Martell XO, Cointreau, fresh lemon and sugar rim | |
| GIN FIZZ | 25 | | |
| Ink gin, St Germain and prosecco | | | |

