

MEETINGS & CONVENTIONS

From destination weddings and gala dinners to corporate meetings and special events, Lexis Hibiscus Port Dickson offers a breadth of venue choices, bespoke personalisation services and luxurious oceanfront surroundings to meet your unique requirements.

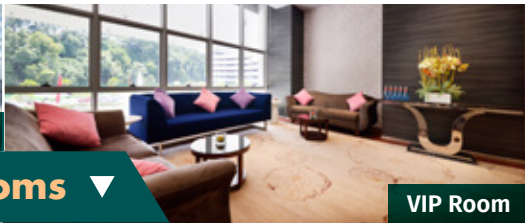

Ballroom & Function Rooms

Function Room	Floor Space		Dimensions		Banquet		Theatre	Classroom	Workshop	Boardroom	D. U Shape	Hollow Square	U Shape	Buffet	Cocktail	
	Sq ft	Sq m	L x W x H (ft)	L x W x H (m)	With Stage	No Stage										
Hibiscus Grand Ballroom 1/2/3/4	6,498	604	114 x 57 x 20	34.74 x 17.37 x 6.09	400 12ft x 32ft / 3.65m x 9.75m	500	700	429	270	-	-	-	-	350	400	
Ballroom 1	1,596	148.27	28 x 57 x 20	8.53 x 17.37 x 6.09	80 24ft x 12ft	100	100	72	48	36	78	48	42	50	100	
Ballroom 2	1,596	148.27	28 x 57 x 20	8.53 x 17.37 x 6.09	80 24ft x 12ft	100	100	72	48	36	78	48	42	50	100	
Ballroom 3	1,596	148.27	28 x 57 x 20	8.53 x 17.37 x 6.09	80 24ft x 12ft	100	100	72	48	36	78	48	42	50	100	
Ballroom 4	1,596	148.27	28 x 57 x 20	8.53 x 17.37 x 6.09	80 24ft x 12ft	100	100	72	48	36	78	48	42	50	100	
Ballroom 1/2, 2/3 or 3/4	3,192	296.54	56 x 57 x 20	17.06 x 17.37 x 6.09	150 24ft x 12ft	250	280	147	132	-	90	66	54	150	250	
Ballroom 1/2/3 or 2/3/4	4,902	455.41	86 x 57 x 20	26.21 x 17.37 x 6.09	350 24ft x 12ft	400	450	252	200	-	-	-	-	250	350	
Sky Ballroom (13 th Floor)	3,569	331.57	83 x 43 x 13	25.29 x 13.10 x 3.96	200 24ft x 12ft	250	400	150	160	-	78	-	42	200	150	
VIP Holding Room	352	32.7	22 x 16 x 10	6.70 x 4.87 x 3.04	-	-	-	-	-	-	-	-	-	-	-	
Meeting Room 1	600	55.74	30 x 20 x 10	9.14 x 6.09 x 3.04	-	40	45	21	18	18	-	24	15	-	-	
Meeting Room 2	600	55.74	30 x 20 x 10	9.14 x 6.09 x 3.04	-	40	45	21	18	18	-	24	15	-	-	
Meeting Room 1/2	1,200	111.48	30 x 40 x 10	9.14 x 12.19 x 3.04	60 8ft x 12ft / 2.43m x 3.65m	70	110	45	36	24	43	42	25	40	50	
Boardroom	600	55.74	20 x 30 x 10	6.09 x 9.14 x 3.04	-	-	-	-	-	20	-	-	-	-	-	
Meeting Room 3	720	66.89	40 x 18 x 10	12.19 x 5.48 x 3.04	-	40	70	36	24	24	-	36	30	-	40	
Meeting Room 4	720	66.89	40 x 18 x 10	12.19 x 5.48 x 3.04	-	40	70	36	24	24	-	36	30	-	40	
Meeting Room 5	720	66.89	40 x 18 x 10	12.19 x 5.48 x 3.04	-	40	70	36	24	24	-	36	30	-	40	
Meeting Room 6	720	66.89	40 x 18 x 10	12.19 x 5.48 x 3.04	-	40	70	36	24	24	-	36	30	-	40	
Meeting Room 3/4 or 5/6	1,520	141.21	40 x 38 x 10	12.19 x 11.58 x 3.04	-	90	150	90	54	24	42	48	30	60	60	
Meeting Room 7	588	54.63	21 x 28 x 10	6.4 x 8.53 x 3.04	-	40	45	18	18	15	-	24	15	-	40	
Meeting Room 8	588	54.63	21 x 28 x 10	6.4 x 8.53 x 3.04	-	40	45	18	18	15	-	24	15	-	40	
Meeting Room 9	588	54.63	21 x 28 x 10	6.4 x 8.53 x 3.04	-	40	45	18	18	15	-	24	15	-	40	
Meeting Room 10	560	52.03	20 x 28 x 10	6.09 x 8.53 x 3.04	-	40	45	18	18	15	-	24	15	-	40	
Meeting Room 7/8	1,176	109.25	42 x 28 x 10	12.8 x 8.53 x 3.04	60 12ft x 8ft / 3.65m x 2.43m	80	70	45	48	20	45	48	39	80	100	
Meeting Room 7/8/9	1,848	171.68	66 x 28 x 10	20.11 x 8.53 x 3.04	70 12ft x 16ft / 3.65m x 4.87m	120	132	78	78	48	90	66	57	120	140	
Junior Ballroom (7/8/9/10)	2,380	221.11	85 x 28 x 10	25.90 x 8.53 x 3.04	120 12ft x 24ft / 3.65m x 7.32m	160	250	117	96	66	-	84	75	160	200	
Additional Venues																
Beach 2	24,000	2,230	-	-	-	-	-	-	-	-	-	-	-	-	-	
Beach 3	28,900	2,685	-	-	-	-	-	-	-	-	-	-	-	-	-	
Nautica Deck	1,710	158	-	-	-	-	-	-	-	-	-	-	-	-	-	
Horizon Deck	Indoor	3,055	284	-	-	-	-	-	-	-	-	-	-	-	-	
	Outdoor	2,640	245	-	-	-	-	-	-	-	-	-	-	-	-	
Roselle Coffee House	Indoor	4,533	421	-	-	-	-	-	-	-	-	-	-	-	-	
	Al Fresco	12,736	1,183	-	-	-	-	-	-	-	-	-	-	-	-	
Jetty Deck	1,650	153	-	-	-	-	-	-	-	-	-	-	-	-		

All the above estimates will change based on customization of each space for individual event needs and setup requirements.

Floor Plan

Smaller meetings are catered for with a host of function rooms of varying sizes, while a VIP holding room and an executive boardroom are available for the comfort and privacy of important guests and dignitaries.

For larger-scale conferences or dinner banquets, our Hibiscus Grand Ballroom impresses with its 6-meter high ceilings and divisible sections, while the Sky Ballroom commands a stunning sea view from the 13th floor of the resort's main building.

LED Screen Size:

Ballroom:
12(L) x 23(W) ft

Sky Ballroom:
9(L) x 17(W) ft

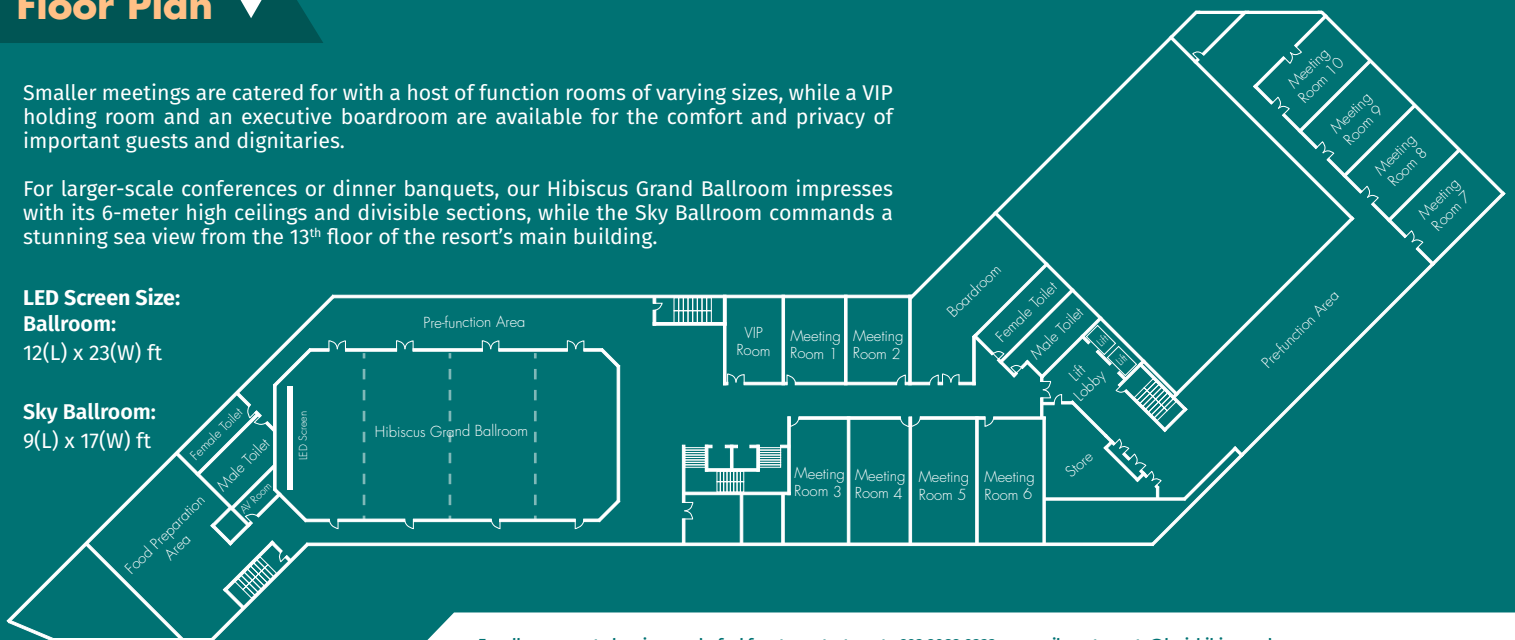

For all your event planning needs, feel free to contact us at +603 2082 0333, or email us at events@lexishibiscuspd.com

会议室及活动场地

从举办婚礼和晚宴到公司会议和特别活动，马来西亚大红花（丽昇精选酒店）提供广泛的场地选择、定制个性化服务和奢华的海滨环境，以满足您的独特需求。



会议室 (1-10)

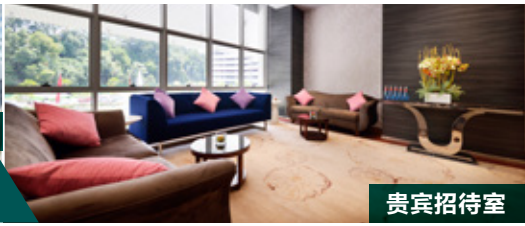

贵宾招待室



空中宴会厅

宴会厅及多功能厅

多功能会议室	使用面积		尺寸		宴会		剧院式	课堂式	工作坊式	董事会议室	D.U字式	回字式	U字式	自助餐式	鸡尾酒式
	平方英尺	平方米	长度x宽度x高度(尺)	长度x宽度x高度(米)	有舞台	无舞台									
大红花宴会厅 1/2/3/4	6,498	604	114 x 57 x 20	34.74 x 17.37 x 6.09	400 12ft x 32ft / 3.65m x 9.75m	500	700	429	270	-	-	-	-	350	400
宴会厅 1	1,596	148.27	28 x 57 x 20	8.53 x 17.37 x 6.09	80 24ft x 12ft	100	100	72	48	36	78	48	42	50	100
宴会厅 2	1,596	148.27	28 x 57 x 20	8.53 x 17.37 x 6.09	80 24ft x 12ft	100	100	72	48	36	78	48	42	50	100
宴会厅 3	1,596	148.27	28 x 57 x 20	8.53 x 17.37 x 6.09	80 24ft x 12ft	100	100	72	48	36	78	48	42	50	100
宴会厅 4	1,596	148.27	28 x 57 x 20	8.53 x 17.37 x 6.09	80 24ft x 12ft	100	100	72	48	36	78	48	42	50	100
宴会厅 1/2, 2/3 or 3/4	3,192	296.54	56 x 57 x 20	17.06 x 17.37 x 6.09	150 24ft x 12ft	250	280	147	132	-	90	66	54	150	250
宴会厅 1/2/3 or 2/3/4	4,902	455.41	86 x 57 x 20	26.21 x 17.37 x 6.09	350 24ft x 12ft	400	450	252	200	-	-	-	-	250	350
空中宴会厅 (第13层)	3,569	331.57	83 x 43 x 13	25.29 x 13.10 x 3.96	200 24ft x 12ft	250	400	150	160	-	78	-	42	200	150
贵宾招待室	352	32.7	22 x 16 x 10	6.70 x 4.87 x 3.04	-	-	-	-	-	-	-	-	-	-	-
会议室 1	600	55.74	30 x 20 x 10	9.14 x 6.09 x 3.04	-	40	45	21	18	18	-	24	15	-	-
会议室 2	600	55.74	30 x 20 x 10	9.14 x 6.09 x 3.04	-	40	45	21	18	18	-	24	15	-	-
会议室 1/2	1,200	111.48	30 x 40 x 10	9.14 x 12.19 x 3.04	60 8ft x 12ft / 2.43m x 3.65m	70	110	45	36	24	43	42	25	40	50
董事会议室	600	55.74	20 x 30 x 10	6.09 x 9.14 x 3.04	-	-	-	-	-	20	-	-	-	-	-
会议室 3	720	66.89	40 x 18 x 10	12.19 x 5.48 x 3.04	-	40	70	36	24	24	-	36	30	-	40
会议室 4	720	66.89	40 x 18 x 10	12.19 x 5.48 x 3.04	-	40	70	36	24	24	-	36	30	-	40
会议室 5	720	66.89	40 x 18 x 10	12.19 x 5.48 x 3.04	-	40	70	36	24	24	-	36	30	-	40
会议室 6	720	66.89	40 x 18 x 10	12.19 x 5.48 x 3.04	-	40	70	36	24	24	-	36	30	-	40
会议室 3/4 or 5/6	1,520	141.21	40 x 38 x 10	12.19 x 11.58 x 3.04	-	90	150	90	54	24	42	48	30	60	60
会议室 7	588	54.63	21 x 28 x 10	6.4 x 8.53 x 3.04	-	40	45	18	18	15	-	24	15	-	40
会议室 8	588	54.63	21 x 28 x 10	6.4 x 8.53 x 3.04	-	40	45	18	18	15	-	24	15	-	40
会议室 9	588	54.63	21 x 28 x 10	6.4 x 8.53 x 3.04	-	40	45	18	18	15	-	24	15	-	40
会议室 10	560	52.03	20 x 28 x 10	6.09 x 8.53 x 3.04	-	40	45	18	18	15	-	24	15	-	40
会议室 7/8	1,176	109.25	42 x 28 x 10	12.8 x 8.53 x 3.04	60 12ft x 8ft / 3.65m x 2.43m	80	70	45	48	20	45	48	39	80	100
会议室 7/8/9	1,848	171.68	66 x 28 x 10	20.11 x 8.53 x 3.04	70 12ft x 16ft / 3.65m x 4.87m	120	132	78	78	48	90	66	57	120	140
小型宴会厅 (7/8/9/10)	2,380	221.11	85 x 28 x 10	25.90 x 8.53 x 3.04	120 12ft x 24ft / 3.65m x 7.32m	160	250	117	96	66	-	84	75	160	200
额外活动场地															
海滩 2	24,000	2,230	-	-	-	-	-	-	-	-	-	-	-	-	-
海滩 3	28,900	2,685	-	-	-	-	-	-	-	-	-	-	-	-	-
海里会议厅	1,710	158	-	-	-	-	-	-	-	-	-	-	-	-	-
地平线餐厅	室内	3,055	284	-	-	-	-	-	-	-	-	-	-	-	-
	户外	2,640	245	-	-	-	-	-	-	-	-	-	-	-	-
大红花餐厅	室内	4,533	421	-	-	-	-	-	-	-	-	-	-	-	-
	露天	12,736	1,183	-	-	-	-	-	-	-	-	-	-	-	-
	码头甲板	1,650	153	-	-	-	-	-	-	-	-	-	-	-	-

以上每个面积的所有估算会根据各种活动以及设置需求而改变。

平面图

我们提供一系列大小不一的会议室，以满足小型会议的需求，也设有贵宾招待室和董事会议室，为重要的客人和贵宾们提供舒适和私密的空间。

大红花宴会厅内的6米高天花板和可依需要扩展或隔开的区域适合举办大型会议或晚宴，还会让到访的来宾留下深刻的印象。空中宴会厅位于度假村主楼的13楼，从这里可以一览美不胜收的海景。

液晶屏幕大小：
会堂：
12(长) x 23(宽) 尺

空中宴会厅：
9(长) x 17(宽) 尺



若有任何活动策划需要，请致电：+603 2082 0333，或电邮至：events@lexishibiscuspd.com