

UniLodge

Where I want to be

2025

**ARATOHU
KAINOHO**

UNIVERSITY HALL
RESIDENT HANDBOOK

NGĀ KAI O ROTO | CONTENTS

KUPU WHAKATAKI WELCOME	4	Music rooms.....	15
MŌ MĀTOU ABOUT UNILODGE	5	Bicycle Storage.....	15
Our Whakataukī.....	5	Laundry.....	16
Our Vision.....	5	Internet.....	16
Our Mission.....	5	Heating.....	16
Ngā Uara Our values.....	5	Rubbish and Recycling.....	16
Our History.....	5	Te Kūaha: UniLodge Resident Portal:.....	16
Code of Practice for pastoral care.....	6	Miscellaneous.....	16
Our contact details.....	6	PĀPĀHO COMMUNICATIONS	17
NGĀ KAIMAHI STAFF	7	Email.....	17
How our staff work with you.....	7	Phone numbers.....	17
Your support team:.....	7	Notices.....	17
Your Taurima Residential Advisor.....	7	Mail and Packages.....	17
I MUA I TŌ TAENGA MAI PRE-ARRIVAL	9	Social Media.....	17
Preparing for your arrival.....	9	Feedback On Our Services:.....	18
What should you bring with you?.....	9	KAI CATERING	19
Your UniLodge shop!.....	9	Dining Times.....	19
What you should not bring with you.....	10	Packed Lunches and Late Meals (catered).....	19
Arrival to our Hall.....	10	Dietary Requirements and Allergies.....	19
Immunisation.....	10	Etiquette - Catered.....	19
Meningococcal vaccines.....	10	Vending machines.....	19
Medical.....	11	WHEAKO NOHONGA RESIDENTIAL LIFE	20
Insurance.....	11	Bicultural Competence and Confidence.....	20
Car parking.....	11	Our Residential Life Framework Objectives.....	20
Tips to settle into your new home.....	11	What kind of programmes will be on offer?.....	21
KĀHUI NEIGHBOURHOODS	12	Resident Voice.....	21
TŌ WĀHI NOHO YOUR LIVING SPACE	14	Residents' Association Rōpū Kainoho.....	21
Room Allocation and Room Change.....	14	Residential Advisory Committee Komiti Whakamāherehere Wharenoho.....	21
Changing Rooms.....	14	Inter-UniLodge Events.....	21
Room Inventory.....	14	Our Hall identity.....	22
What is provided in your bedroom.....	14	Academic Opportunities and Support.....	22
What is provided in your flat – for those in East flat singles.....	14	Te Reo Māori and New Zealand Sign Language lessons:.....	22
Room / Flat Cleaning.....	14	Attending Events.....	22
Common Area Cleaning.....	15	Photos at Events.....	22
Room Inspections.....	15	UniLodge App.....	22
Entry Into Rooms.....	15	TŌ HAUMARU SAFETY AND SECURITY	23
Common Facilities.....	15	Helpful Reminders for Kainoho Residents.....	23
Common rooms.....	15	Keys.....	23
Sky lounge:.....	15	Cyber Safety and Security.....	23
Study rooms.....	15	Lost Property.....	23
Games rooms.....	15		

Theft and Your Personal Responsibility	24	WAIPIRO, TARUKINO, MOMI TŪPEKA, MOMI MAMA OA ALCOHOL, DRUGS, SMOKING AND VAPING	34
Confidentiality	24	Alcohol	34
PUPURU RAWA MAINTENANCE	25	Host responsibility	34
Maintenance Response	25	Smoking and Vaping	34
Building-wide Maintenance	25	Smoking and/or vaping are strictly prohibited on UniLodge Waitaha and University of Canterbury grounds.	34
Damage investigations	25	Drugs/Drug Paraphernalia	34
AHUMONI FINANCES.....	26	Legal Substances	35
Your Financial Responsibility	26	MAHERE OHOTATA EMERGENCY PLANS	36
Paying Your Fees	26	Safety, Security and Fire.....	36
Important information To Consider.....	26	Fire Alarms	36
Financial Support	26	False Alarms	36
WEHENGANGA I TE WHARE DEPARTING THE HALL	27	Earthquakes	36
Standard Departure Process.....	27	Lockdown	36
Withdrawing from your Residential Agreement early	27	Emergency Preparedness	36
Flatting References	27	PŪRONGO TIAKI CARE REPORTS	38
WHANONGA KINO MISCONDUCT.....	28	TE NOHO KI ŌTAUTAHI LIVING IN CHRISTCHURCH	40
Conduct process	28	Finding Work	40
Damage and Consequences for Breaking Rules...28		Keeping active	40
Immediate Eviction	28	University Recreation Centre	40
Restorative Justice	29	Recreation in Waitaha Canterbury	40
UC Student Code of Conduct.....	29	Shopping in Christchurch	41
PŪNAHA NAWE COMPLAINT PROCESS.....	30	Retail shopping	41
WHAI TAUNAKI, WHAI ORANGA ADVOCACY AND WELFARE.....	31	Grocery shopping.....	41
Tips on taking care of yourself	31	Eateries in Christchurch.....	41
Personal space and boundaries	31	Transport.....	41
Respecting others' space and privacy	32	Places of Worship	42
Respecting others' personal space.....	32	Sustainability	42
Visiting someone's bedroom	32	Sustainability tips:	42
Sitting on someone's bed	32	United Nation Sustainability Development Goals	43
Knowing when to leave	32	PĀNGA WHAKAHIRAHIRA IMPORANT CONTACTS	44
Asking someone to leave your room	32		
Respecting other people's property	32		
Consent	33		
International Student Support	33		

DISCLAIMER

The content of this Resident Handbook is for the **2025 calendar year**, and was updated in September 2023. UniLodge reserves the right to amend information in this booklet and inform 2025 contracted residents of any change. If there are questions regarding the content of this handbook, they should be directed to the General Manager Portfolio – Canterbury via email to: canterbury@unilodge.co.nz.

KUPU WHAKATAKI | WELCOME

Nau mai, tauti mai, ki UniLodge Waitaha | Welcome to UniLodge Canterbury



Kai ngā ihoiho o ngā maunga whakahī e tū kāwekaweka mai nā i ō koutou rohe hokura, nau mai, tauti mai! Tēnā koutou katoa.

On behalf of the entire UniLodge Waitaha | Canterbury whānau, I would like to welcome you to your home for 2025! Living in a Hall of Residence means you are part of a community that looks after each other. Moving away from whānau and the familiar can be quite daunting. Rest assured alongside all other ākonga | students and your Taurima | Residential Advisor, we are here to facilitate a smooth transition and manage the rhythms of the academic year in a safe and supportive residential setting.

Our team is aware that you are here not only to enjoy yourself but also to study, and we understand that at times you will be under pressure to complete assignments, we will work with our residents to help teach you all how to prepare for success here at the University of Canterbury. The Aratohu Kainoho | Resident Handbook (this document) is designed to ensure that everybody understands and observes the requirements and rules so that all ākonga can enjoy their stay.

As a cohort, you may not only be from Aotearoa but from all around the world. You study a variety of subjects, have a wide range of interests and talents, and have diverse cultural backgrounds. We will embrace diversity and similarities to produce a tight-knit and vibrant community, one in which we have confidence you will be able to make lifelong friendships and memories.

Most of the information in this handbook is based on common sense and has already been explained during your initial sign-up process. Our requirements and rules ensure the COMFORT, SAFETY, HEALTH, and SECURITY of all students.

We hope that this handbook will also prove useful in answering any questions and in assisting you with the most common issues that may occur. We have team members on duty 24 hours a day, should you not find the answer you are looking for here, please give us a call.

The whānau of UniLodge commit to create an atmosphere that provides ākonga with the greatest opportunity to maximise their success, enjoyment and experience from their time studying in Ōtautahi Christchurch at Te Whare Wānanga o Waitaha | University of Canterbury.

Please read through this guide thoroughly to help you settle in. It is a useful reference tool to come back to throughout the year if you have any uncertainties.

We wish you an exciting year of self-discovery, success, and memory-making.

Mauri Ora,

A handwritten signature in black ink, appearing to read 'Jacob Waitere'. The signature is fluid and cursive.

Jacob Waitere | General Manager Portfolio
UniLodge Waitaha



MŌ MĀTOU | ABOUT UNILODGE

Our Whakataukī

Ka ora kāinga rua

This whakataukī acknowledges that this whare, University Hall, will be your home away from home.

Our Vision

UniLodge's vision is: To build inclusive communities for inspired living.

Our Mission

UniLodge's mission is: To be the operator of choice for our stakeholders by leading the market in accommodation and community management.

Ngā Uara | Our values

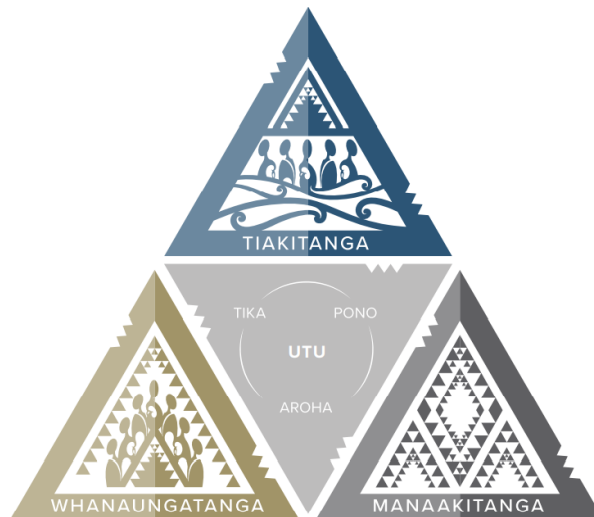

At UC we value manaakitanga, whanaungatanga and tiakitanga. These values guide what we do and how we do things. They challenge and inspire us to empower others and to be the best we can in our work, our studies and our interactions with each other.

Underpinning our values are the attributes of:

- Tika - doing what is right, being professional and maintaining high standards,
- Pono - being honest, truthful and acting with integrity,
- Aroha - being respectful, responsive and empathetic.

Kia tika, kia pono, kia aroha - doing what is right with integrity and empathy - This is how we check in on how well we are living the values.

At the centre of our attributes is utu - reciprocation and balance. Utu is linked to retaining mana and recognises the link between actions and reactions and that all actions require an appropriate response, whether positive or negative.

You can read more about our values on the UC website: <https://www.canterbury.ac.nz/about/values/>

Our History

The whenua | land that University Hall is situated on that of Ngāi Tūāhuriri and Ngāi Tahu as the local hapū and iwi who are mana whenua. The land and rivers that the city of Christchurch now occupies have significance to the local iwi and we acknowledge this and their stories and narratives.

The buildings of the three original buildings of University Hall opened in 1972, and were named North, South and West. In 1974 these buildings became collectively known as 'University Hall'. In 1999 four additional buildings were

added on the west wing side, making University its current plan today. The buildings of University Hall are all named for notable alumni and Cantabrians.

Code of Practice for pastoral care

The Education (Pastoral Care of Tertiary and International Learners) Code of Practice 2021 will ensure that domestic tertiary students can succeed academically in a safe, healthy, and supportive learning environment in line with the International Student Code. UC and UniLodge are committed to supporting halls of residence to ensure they are following the Code.

Our contact details

Address: 9 Maidstone Road, Ilam, Christchurch, 8041, New Zealand
Phone: 0508 864 425 – option 1
Email: universityhall@unilodge.co.nz
Office Hours: Monday to Sunday 7:30am – 6:30pm (Evening staff on call after this)

**OUR TEAM ARE
AVAILABLE 24/7**



NGĀ KAIMAHI | STAFF

How our staff work with you

UniLodge employs a range of staff to support your time living on campus. Your support and experience are the number one priorities of our team. The General Manager Portfolio leads the Waitaha team for UniLodge. Your Hall experience is led by your Kaitātai. UniLodge also employs contractors at times to support the business during busy times.

Your support team:

JACOB WAITERE General Manager Portfolio	Email: canterbury@unilodge.co.nz Phone: 0508 864 425 Hours: Meetings by appointment Office: University Hall Administration Building
EVAN MORAN Kaitātai Property Manager Operations	Email: evan.moran@unilodge.co.nz Phone: 0508 864 425 Hours: Monday – Friday 8:30am – 5:00pm Office: University Hall Administration Building
SIMON MUTCH Pou Taurima Matua Senior Residential Life Manager	Email: canterbury@unilodge.co.nz Phone: 0508 864 425 Hours: Monday – Friday 10:00am – 6:00pm Office: University Hall Administration Building
RENSCHE VAN DER WESTHUIZEN Community Manager	Email: universityhall@unilodge.co.nz Phone: 0508 864 425 Hours: Sunday - Thursday 12:00pm – 8:30pm Office: University Hall Administration Building
NATASHA BEATTIE Community Manager	Email: universityhall@unilodge.co.nz Phone: 0508 864 425 Hours: Tuesday – Saturday 2:00pm – 10:30pm Office: University Hall Administration Building
JOHN LIDDELL Pou Tiaki Matua Evening Duty Team Leader	Email: universityhall@unilodge.co.nz Phone: 0508 864 425 Hours: Wednesday - Saturday 4:00pm – 2:00am Office: University Hall Administration Building
ROSIE NEALE & CAITLYN COLE Kiripaepae Customer Service Coordinators	Email: universityhall@unilodge.co.nz Phone: 0508 864 425 Hours: Monday – Sunday 7:30am – 6:30pm Office: University Hall Administration Building
TARYN MCGRATH Evening Duty Manager & PAUL BERRY Pou Tiaki Night Manager	Email: universityhall@unilodge.co.nz Phone: 0508 864 425 Hours: Monday – Sunday 6:00pm – 7:30am Office: University Hall Administration Building

Your Taurima | Residential Advisor

UniLodge employs several Taurima | Residential Advisors to live alongside and support you during your time with us. A Taurima:

- Will engage proactively with all our Residents

- Has a good understanding of campus services
- Knows, abides, and reinforces all tikanga, rules and regulations of UniLodge Waitaha as outlined in the Residential Rules and Resident Handbook
- Develops community
- Creates an environment where the needs and concerns of all are heard and respected
- Promotes and supports an environment that encourages academic and social development
- Collaborates on, supports, and attends residential activities and events
- Provides support to ākonga
- Assists students with academic, personal, and social concerns, and refers them to appropriate residential staff and support services when necessary
- Works with appropriate kaimahi to resolve maintenance issues and safety concerns

Taurima are committed to providing manaakitanga to all kainoho. This includes pastoral support in the operation of UniLodge Canterbury to enhance the environment and maximise the safety, wellbeing, academic success and personal growth of all kainoho. Taurima are there to show support and manaaki to you throughout your time in residence. They are approachable, friendly, and helpful and will be able to answer any queries or questions you might have and if necessary, can direct you to the right people to support you.

**TAURIMA ARE
COMMITTED TO
MANAAKITANGA
FOR ALL!**



I MUA I TŌ TAENGA MAI | PRE-ARRIVAL

Preparing for your arrival

We get it, preparing to move away from home to your Hall can be scary and exciting at the same time. To make your arrival to the Hall as smooth as possible read this section carefully. Below are some helpful tips to prepare for your arrival:

1. Familiarise yourself with our material

Read your Residential agreement, the House Rules, this handbook, and our website to familiarise yourself with your new home. This will allow you to be prepared as possible. Don't worry we will also send you handy emails leading up to your arrival as well, signposting you to the most pertinent information. Before you arrive we will send you details on how to complete the following:

- Online induction
- Medical history information

2. Make your necessary payments

It is important you make all the financial arrangements necessary to move in. You need to make your first payment and sign up for a direct debit before you move in unless you have made alternative arrangements. If this is not done, then you won't be able to move in.

3. Connect with us

Connect with us on social media and be part of the community before you arrive! Also let us know when you are planning to arrive. This will assist us in being super prepared for your arrival.

4. Prepare your belongings!

Packing! It is one of the most exciting things you do before moving. The next sections will let you know what you bring with you. We encourage you to bring all those things that will make your room feel like home and display your personality.

What should you bring with you?

We recommend that you bring all your medications, personal health products and items that make you feel at home.

You will also need:

- Sheets, Duvet, and duvet cover
- University essentials
- Stationery
- Coursebooks, etc
- Pillow and pillow slip
- Towels
- Personal clothes
- Computer and other electronic equipment
- Blu-Tac for posters and pins for pinboard
- ID and Community Services Card
- Coat hangers
- Personal first aid kits
- Your favourite mug
- Washing basket
- A positive attitude

Please note: If you are bringing electrical items, these MUST be tested and tagged before you arrive onsite, if they are over 1 year old.

Your UniLodge shop!

If you have better things to do than shuffle around Kmart or The Warehouse, you will love Your Shop. You are able to order all the quality home essentials you need at the click of a button – and delivered straight to your Hall. Check out

Your shop here! <https://www.vendela.co.nz/unilodge-form> - Make sure you read the terms and conditions before purchase!

What you should not bring with you

There are some things that you don't need to bring with you, or you shouldn't bring. These are:

- Fridge, heater, rice cooker, electric jug, electric iron, electric blanket, or extra furniture
- Fireworks
- Bed
- Candles or incense
- Anything that can be consider offensive or pose undue risk
- Any kind of pet
- Weapons

Arrival to our Hall

The date you are allowed to move in is in your Residential Agreement. If you have to arrive earlier, please let us know and we will arrange this for an additional cost. If you are arriving later, that is OK, but you will still be liable for the entire period of your stay. You can communicate with us about your arrival by emailing universityhall@unilodge.co.nz.

We have staff available 24/7 to assist you to move in. When you arrive, make your way to the reception (signs will guide you), or the designated check in area. If the office is unattended, please call the number listed on the reception desk and a member of the UniLodge team will assist you.

Moving in is easy and can be done in three easy steps!

Step 1: Unload your belongings

Move in days are hectic, unload your belongings with your whanau and then make your way to the check in spot

Step 2: Meet a member of the team

At a check in station or reception, a member of the team will greet you, check you have completed your induction, direct debit and other prerequisites and then hand you or keys/swipe and check in information

Step 3: Move in – Nau mai ki tō kāinga!

Once you have your keys, then you are able to find your room and move in! Make the place feel like home and be sure to check in with your Taurima.

**DON'T FORGET
TO SAY "KA
KITE" TO YOUR
WHANAU!**

Immunisation

Living in a Hall means living with a large community of other students and staff. Immunisations help protect our community and UniLodge encourages all residents to be immunised (unless for a medical reason you cannot receive a vaccination).

It is recommended that all ākonga are fully immunised including against COVID-19, measles, mumps, rubella (MMR), meningococcal ACYW, meningococcal B and pertussis (whooping cough).

The varicella immunisation is also recommended for students who have not had chicken pox or who have not already completed a course of the varicella immunisation.

Meningococcal vaccines

Meningococcal disease is an infection caused by bacteria. It can develop in just a few hours and lead to two serious and potentially life-threatening illnesses – meningitis and septicaemia. Young adults living closely with others are at high risk.

The UC Health Centre strongly recommends students are vaccinated **BEFORE** you arrive at the Hall – there are two vaccines available. Menactra/MenQuadFi protects against strains A, C, W and Y, and Bexsero protects against strain B – both are free for all domestic students up to 25 years who are entering halls of residence within the next 3 months

UC Health recommends both vaccines for everyone in Halls, there are opportunities for funding for Hall of Residence student and we suggest you contact your primary health care provider for more information.

Contact your GP for more information or visit www.canterbury.ac.nz/healthcentre/our-services/vaccine-info/

Medical

If you require a fridge for medication or a sharps bin, please let us know before you arrive. Please let us know of any medical conditions that may affect you while you stay with us, it will not affect your application!

Insurance

Before you arrive to stay at UniLodge we strongly recommend that you arrange insurance for all your personal belongings including, but not limited to, cars motorcycles, bicycles, computers, and personal effects. UniLodge and UC do not carry insurance for residents' belongings. Your whānau household policy insurance may cover children's personal belongings, but please check with your whānau first - never assume with insurance.

UniLodge accepts no responsibility for any damage, loss, or theft of students' possessions.

Car parking

We have limited parking at UniLodge Canterbury, although we cannot guarantee that we will be able to provide facilities to every car-owning resident.

All cars onsite must have a current WoF and Registration and a valid UniLodge parking permit.

The cost for car parking in 2025 is: \$600 per annum.

UniLodge formally recommends residents to get a steering wheel lock for added security for your vehicles.

Tips to settle into your new home

Let's not sugar coat things, moving away from your whānau and home can be tough. We know this and want to make things as easy as possible. Here are some handy tips Moving into a new place can be hard. To make it easier for you we have some helpful tips for you:

- Decorate your room! Make it feel like home
- Meet the neighbours, take that first step, and knock on the door, say "Kia Ora", and make a new friend
- Explore Ōtautahi | Christchurch with a new friend you have made
Maybe a link to metro service?
- Meet your Taurima and ask any pātai | questions you might have
- Get involved with Orientation and Residential Life events
- Let your whānau and UniLodge team know when you are feeling overwhelmed or need support
- Connect with UC services – everyone is really friendly and here to help!
- Look after your hauora | wellbeing. Sleep well, eat right, keep active and maintain your balance!



**WE'VE GOT YOUR
BACK!**

KĀHUI | NEIGHBOURHOODS

University Hall is one of the original Halls of Residence for the University of Canterbury. As a member of our community, you will live in and be part of a Kāhui community. This will often relate to the building you will live in. Our buildings are named after notable alumni of the University of Canterbury.

Our hall has two wings to it – East and West. These are defined by their position on the grounds, and the years that the buildings were built. Our Taurima | Residential Advisors will work with their kainoho | residents in their buildings to host inter-kāhui competitions and other events.

Tae o ngā Kāhui	Ingoa Kāhui Kāhui Names	Whakamārama Explanation
Yellow	Helen Connon (West wing)	Helen Connon was Canterbury College's first woman student and the first in the British Empire to receive an Honours degree when her Master of Arts was conferred in 1881.
Blue	Oscar Alpers (West wing)	The Hon. Oscar Thorwald Johan Alpers was an alumnus of the University of Canterbury. He went on to become a Barrister, Journalist, and Judge of the Supreme Court.
Green	Āpirana Ngata (West wing)	Sir Āpirana Ngata was the first Māori to graduate from a University in New Zealand in 1893. Another UC legend, he went on to become a prominent politician.
Purple	Kate Shepard (East wing)	Katherine Wilson Sheppard was the most prominent member of the women's suffrage movement in New Zealand and the country's most famous suffragist.
Red	Alexander Bickerton (East wing)	Professor Alexander William Bickerton was the first professor of chemistry at Canterbury College in Christchurch, New Zealand. He is best known for teaching and mentoring Ernest Rutherford.
Black	Jean Herbison (East wing)	Dame Jean Marjory Herbison DBE CMG was a New Zealand academic, educator, researcher, and Chancellor of the University of Canterbury. She was the first woman to hold the post of chancellor at a New Zealand university.
Orange	Karl Popper (East wing)	Sir Karl Popper is regarded as one of the greatest philosophers of science of the 20th century.
Pink	William Rolleston (East wing)	William Rolleston was a New Zealand politician, public administrator, educationalist, and Canterbury provincial superintendent.



TŌ WĀHI NOHO | YOUR LIVING SPACE

University Hall is your home, and this section will help you navigate your way around the Hall and living with us. If you have any questions always feel free to contact your UniLodge team, we are here to help and tautoko!

Room Allocation and Room Change

Room allocations are made with careful thought and consideration. We support you having a preference, but we cannot always provide for that preference. If you are unhappy with your room, we ask that you stay in there for at least two weeks, put up some personal belongings and try it out before requesting a room change. Due to occupancy and other considerations, we cannot guarantee a room change at any point in the year.

It is important for you to note that we will not be permitting room change requests within the first two weeks of your time with us.

Changing Rooms

If you would like to change rooms, you will need to work with the Kaitātai | Property Manager Operations or another appropriate member of the UniLodge team. You will need to inform us of the valid reason you have to want to move rooms and complete any paperwork we might need.

If you are permitted a room change, a charge of \$100 plus any additional cleaning fees (starting at \$100, depending on the cleanliness of the room), will apply on each occasion that you request and are granted a move from one room to another within University Hall.

Room Inventory

You will be emailed a link to the room inventory form on your arrival. You will need to complete it and email it back within 48 hours. You will need to note all issues in the room even if you think it is not too bad. We expect that when you leave at the end of the year, the room will be in the same condition in which it was found at the start.

What is provided in your bedroom

The following items are provided in your bedroom:

- King single bed
- Desk
- Wardrobe
- Desk chair
- Lamp
- Radiator Heating
- Rubbish bin
- Mattress protector

What is provided in your flat – for those in East flat singles

The following items are provided in your flat:

- All of the above, plus
- Kettle
- Toaster
- Fridge
- Microwave

Room / Flat Cleaning

The Housekeeping team will tidy up communal areas regularly. It is your responsibility to ensure your room (and flat) is kept in a safe and hygienic state on a day-to-day basis. Flats are cleaned twice a week and checked regularly. Housekeepers will be allocated your specific living areas. Ensuite rooms are not cleaned, and it is the resident's responsibility to maintain however, toilet paper is provided.

Common Area Cleaning

The Housekeeping team ensure the cleanliness of common areas / bathrooms which are cleaned daily. If you have any issues with the Housekeeping of the Hall, or your notice any mess please email us at universityhall@unilodge.co.nz so we can address this quickly.

Room Inspections

It is important to ensure that our Hall is kept in a clean and safe standard. We have regular room inspections throughout the year. These are performed by members of the UniLodge team. If there are any issues, we will let you know and give you an opportunity to address.

Entry Into Rooms

UniLodge staff reserve the right to enter any room at any time for any purpose reasonably connected with the wellbeing, welfare, and safety of people or for inspection/ maintenance of UniLodge Canterbury property.

Staff will always follow the three-knock policy, and then announce themselves before they enter your living space. If you have any concerns about someone entering your room, please do contact a member of the UniLodge team.

Common Facilities

Common rooms

There are common rooms located throughout the buildings. You will find common rooms located here:

- Connon
- Alpers
- Ngata
- Rolleston
- Kate Shepard

Sky lounge:

The sky lounge is a place where you can go socialise with alcohol on Thursdays, Friday, and Saturday nights. On the other nights the room is a place where you can meet up with friends. This is the only communal space, other than your personal bedrooms where you can consume alcohol.

Study rooms

There are several study rooms throughout the Hall. In the hub there is a computer room, and two small group study rooms. In Kate Shepard there is a silent study room located on the ground floor, and in the Popper building, there is the Karl Popper room, which can also be used for collaborative study, and next to this a smaller study room.

Games rooms

University Hall has two games rooms for you to enjoy. This includes the games and social room located on the ground floor of Kate Shepard and in the Hub next to the dining hall. You will find pool tables and table tennis in these rooms.

Music rooms

There is a piano located in the Hub of the dining building. This can be used at any time of the day for those wanting to practice.

Bicycle Storage

There are bicycle storage facilities throughout the Hall. If you live in the East wing of the hall, you will find bicycle storage rooms within the entrances of your buildings. If you live in the West wing, you will find bicycle storage sheds where you can get access from the office.

You are strongly recommended to get secure D locks for your bicycles, and not chain locks.

Laundry

The University Hall laundry facilities are located behind the hub and dining building. You will need your access card to access this room. Laundry is free of charge. Washing machines and Dryers are in the laundry room for free use to residents.

Regular washing is beneficial and is part of your responsibilities as a student. Whether you choose to do a load on your own or band together as a group, please remember the following:

- Pick up your washing in a timely manner so that your fellow Residents can have a go at theirs.
- Do not leave your washing scattered around while drying them. You are more than welcome to dry your clothes in your room, however, please bear in mind to only do that while you have your windows open. Ventilation is key to removing moisture, this will help keep your room nice and dry as well.
- Do not dry your clothes on the heater.
- Any items left in the laundry room for an extended period of time will be placed in lost property and donated if not collected.

Internet

Internet is provided through the University of Canterbury Wi-Fi. You will need to use your UC login details to access the Wi-Fi. For technical support please log a request with the UC IT directly.

Heating

Heating is provided through a combination of hot water radiators and electric heaters. Heating is seasonal and set to specific times. Your heating will be turned on over Easter weekend. The heaters are on between 5:00am – 10:00am and 2:00pm – 10:00pm. If you have issues with your heater, please let a member of staff know or log a request on the residential portal.

Rubbish and Recycling

You will find handy rubbish and recycling stations around our Hall for your use.

Connon, Alpers, Ngata, Kate Shepard, Rolleston

Recycling and waste bins are located throughout all buildings and outside of buildings.

Herbison, Bickerton, Popper

Recycling and waste bins are provided in common areas of your flats.

Te Kūaha: UniLodge Resident Portal:

Te Kūaha translates to 'the door' and is symbolic of your first entry into live living at UniLodge. Te Kūaha: the UniLodge Resident Portal is our online tool to assist you while living in a UniLodge Hall. The portal is where you can:

- Check your accommodation statement
- Sign up for your direct debit payments
- Make other one-off payments
- Report maintenance issues
- Download a proof of address
- Complete your medical history form
- Update your contact details and photo

Bookmark <https://unilodgenz.starrezhousing.com/StarRezPortal> for use throughout the year.

Miscellaneous

- Please take care when putting items on the wall. Only use Blu-tac.
- The cost for repairing damage (other than 'wear and tear') will be invoiced to your account.
- Any questions about room furnishing should be directed to your Taurima | Residential Advisor in the first instance.
- You are fully responsible for your room and the behaviour of visitors and happenings within, whether you are present or not.

- Be considerate of noise at all times.
- There will be no room swaps, without permission from the Kaitātai | Property Manager Operations
- Please do not move furniture out of your bedroom or communal spaces.
- To ensure that your room is adequately ventilated, please open windows daily.
- Sustainability is a key part of our mission here at UniLodge Christchurch. Please use the recycling bins located in your communal rooms whenever possible.
- Personal heaters, refrigerators, electric jugs/ coffee machines and toasters or anything used to cook are not permitted in bedrooms.
- All electrical appliances must be certified.

PĀPĀHO | COMMUNICATIONS

UniLodge has a vision of excellent communication with our kainoho | residents. If there are ways we can improve, please do not hesitate to let us know.

Email

We will communicate with you a lot via email. This is how official communications will be sent to you. Please make sure that your email address is current and up to date on the UniLodge Resident Portal. You do not want to miss out on any notices, information or newsletters sent to you.

Phone numbers

There may be times when we need to call you. Please make sure the UniLodge Resident Portal is updated with your personal New Zealand mobile phone number. Not that of other individuals.

Notices

Notices are posted on the boards in common areas and around the Hall. Check these daily for any up-and-coming social events or for notices regarding that may affect you and/or your potential guests. Residents are to follow all posted health and safety notices.

Mail and Packages

Your incoming mail and packages should be addressed to you as follows:

[Your first and last name]
 University Hall
 9 Maidstone Road, Ilam
 Christchurch, 8041
 New Zealand

Please make sure your full name is on the parcel so our staff can allocate this to you quicker.

Mail is delivered to the University Hall reception each weekday. Mail is stored in the cubbies outside the office. Packages are kept in the office.

Packages and courier parcels will be held at Reception with your name and room number for you to collect. You will be informed by email that you have something to collect. It is recommended that residents collect their mail within 24 hours of receiving notification.

Social Media

UniLodge will often communicate via social media platforms. This will be informal, or residential life notices.

Connect with us on social media and follow our Instagram [@unilodgenz](#). Hall specific Instagram channels will be launched prior to move in. Our social media platforms are subject to all UniLodge rules and regulations. Inappropriate behaviour via social media will be taken seriously and dealt with accordingly. Social media guidelines:

UniLodge and the University of Canterbury encourages students to explore social media responsibly to enhance communication and community building. You should be aware of the following guidelines:

- Be transparent (honest about who you are), be accurate (thoughtful before you post), maintain confidentiality and be respectful (respect privacy and copyright).
- You should assume that all activities on social media are public. Be mindful that actions or content posted may be visible for a long period of time.
- You should uphold and protect the image of the University, including UniLodge, when publishing content online or carrying out activities in an online environment.

Note on the permission of others:

You should also be mindful of having sought and gained the consent of involved parties, whether posting to the Hall Facebook page, your own Facebook or any other social media channel (Instagram, Snapchat, Twitter etc). This is particularly relevant for photos and videos. You must always gain permission from someone whose photo/video you intend to post. If they don't want their photo/video posted, respect that decision. If you post something without the express permission of the person involved, it may be a breach of their privacy. Depending on the nature of the material there may be more serious repercussions, such as legal action or a police investigation. If in doubt, always ask the person concerned. You can't assume they will agree. If you can't contact them or have any doubts about what you're doing, don't post.

Feedback On Our Services:

UniLodge aims to keep improving our service and your feedback is an important part of this. Please let us know if there are some aspects of our service you believe we have not done well, could do better, or for any reason were not satisfied with. Likewise, please do let us know what we are doing well, so we can keep doing it! You can provide this feedback informally directly to our team members at universityhall@unilodge.co.nz or to the General Manager Portfolio at canterbury@unilodge.co.nz.

**YOUR FEEDBACK IS
IMPORTANT!**



KAI | CATERING

We aim to provide you with a balanced diet and variety of options through our menu design. Please note that all fees and agreements are for full board, i.e. 19 meals per week. There is no refund or reduced rate for meals not taken. We know that there will be some meals our kaihoko | residents enjoy more than others, but we will do our best to provide tasty meals that meet the need of our large diverse community. You will need to swipe to redeem your meals, and this should not be shared with any other individuals.

Dining Times

Meals are served in the dining hall through the following times and days:

- Kai o te Ata | Breakfast: 7.00am - 9:30am (Mon-Fri)
- Kai o te Rānui | Brunch: 10:00am – 1:00pm (Sat and Sun)
- Kai o te Pouputanga | Lunch: 11.30am-1:30pm (Mon-Fri)
- Kai o te Pō | Dinner: 5.00pm - 7:00pm (Mon-Sun)

During Holidays and at the completion of exams, mealtimes will be reduced. This will be communicated ahead of time.

Packed Lunches and Late Meals (catered)

You will get more information regarding our packed lunch and late meal procedure closer to move in time. We will have an app you can download on your phone that will give you access to order these meals

Dietary Requirements and Allergies

Please let us know if you have any dietary requirements or allergies, each service we will have a range of options that cater for vegans, vegetarians and omnivores. Once we know our cohort requirements, we will work out the best way forward with those who are dairy free, coeliac or gluten intolerance. It is important and so helpful that you let us know before you arrive.

Etiquette - Catered

Appropriate behaviour and a reasonable standard of dress while queuing and dining is expected. This includes wearing of shoes with a hard sole (Jandals are acceptable), sitting down while eating, no offensive messages on clothing, no PJs or onesies. No outside guests in the Dining Hall. Please store bags outside of the Wharekai | Dining Room (not on the floor).

- Please ensure to wash your hands for 20 seconds with soap and use the sanitiser before going to the buffet.
- Only take what you can eat, do not waste food on purpose.
- Scrape any food scraps into the bin and place crockery and cutlery into the racks provided, ready for washing.
- Please do not remove crockery and cutlery from the dining areas.
- If there is an issue with a meal let us know, we cannot fix it unless we know about it.

Vending machines

There are vending machines located outside of the Dining Hall and Kate Sheppard. These are located outside of the Dining hall in the Hub. The vending machines are EFTPOS only.

WHEAKO NOHONGA | RESIDENTIAL LIFE

Residential Life is an integrated, contemporary, residential life programme, run by UniLodge for our Kainoho | Residents. It is designed to support and bring out the best in each kainoho through the duties and activities carried out by Kaimahi | Staff at UniLodge.



Bicultural Competence and Confidence

UC is working towards an education system that includes Te Ao Māori, Māori world views, and mātauranga Māori, Māori indigenous knowledge systems, the land and their relationships with Tangata Tiriti (non-Māori people living in Aotearoa). The UC Graduate Profile provides a framework for bicultural competence and confidence, which is the ability to interact confidently and appropriately with people from different backgrounds.

It goes beyond an awareness of, or sensitivity to, another culture to include the ability to use that knowledge in intercultural situations. It is focused upon the inclusion of mātauranga Māori and mātauranga Ngāi Tahu, Ngāi Tahu knowledge, within undergraduate degrees. The sense of belonging and commitment to Māori aspirations is made manifest for Māori.

UC is a committed bicultural university operating in an intercultural world. We not only recognise the role of, and partnership with Ngāi Tūāhuriri and Ngāi Tahu as the local hapū and iwi who are mana whenua, we also aim to embed a bicultural perspective in all our learning, teaching, research and in everything we do. We also acknowledge the unique connection we have in Aotearoa through shared narratives that reach across the Pacific.

Ākonga who reside at UniLodge Waitaha will be entering a whare that values, respects, encourages and normalises mātauranga, tikanga and te reo Māori (Māori knowledge, protocols and language) as the indigenous language and people of Aotearoa. UniLodge Christchurch is a whare that supports the use of all languages and is inclusive of all people from all cultures and backgrounds.

We value manaakitanga at UC and within our whare, UniLodge Waitaha. We promote a culture of mutual respect, tolerance, and celebration of diversity and will provide opportunity for the building of bicultural understanding, within an intercultural context. We aim to create an environment where everyone feels respected and looks out for everyone else. A community where residents feel they belong and can share a sense of whānau, and where friendship and whakawhanaungatanga are valued. We aim to provide opportunities for residents to interact with, learn from, and value everyone.

UniLodge Waitaha offers a balanced programme of activities that supports Resident life across many dimensions such as: standard of living and quality of life, cultural, mental and physical health and wellbeing, academic and personal achievements, personal and social relationships, safety and security and community connectivity.

Our Residential Life Framework Objectives

Our Residential Life framework focuses on 5 key areas. Each of these areas has key objectives. These are:

Academic Objectives - To support the student's University experience and their goal of achieving academic and personal success; including degree attainment, improved career prospects and future employability.

Social Objectives - To provide residents with lifelong friendships and connections through social interactions and local experience, whilst enabling community belonging.

Community Objectives - To promote a sense of community connection and responsibility and engage residents in a range of socially responsible and sustainable practices.

Cultural Objectives - To assist in the development of cultural competency - the understanding and appreciation of human differences - and to encourage social responsibility.

Health and Wellbeing - To encourage positive mental and physical personal health and assist with leisure pursuits amongst the broader community.

What kind of programmes will be on offer?

So, you are probably thinking, what kind of events will be run? Well, we have you covered with:

- Socially responsible activities that focus on whakawhanaungatanga (establishing and strengthening relationships) such as getting ākongā involved in raising much needed funds for charity initiatives like Movember, or participation in community activities.
- There will also be opportunities to work with the Te Hunga Tūao | Student Volunteer Army and other student clubs.
- Educational and special interest forums, seminars and focus groups.
- Life skill sessions such as budget workshops, interview skills, and resume writing workshops.
- Game nights and movie nights.
- Community driven events with Te Hunga Tūao | Student Volunteer Army and other student clubs such as Te Akatoki Māori Students' Association.
- Sporting activities such as netball, mau rākau, basketball, rugby, cricket – kai a koe te tikanga, it is up to you!
- Competition based events that focus on participation and enjoyment.
- Themed activities that support and encourage the strengthening of cultural understandings including the normalisation of te reo Māori and other Pacific languages.

Resident Voice

Residents' Association | Rōpū Kainoho

The Residents' Association | | Rōpū Kainoho offers you a chance to become actively involved in the Hall environment; it assists in the organisation and promotion of cultural, social and sporting activities for the benefit of all residents.

Elections for the Association take place in the second week of Semester One (immediately after Orientation Week). Each floor will elect their own Kāhui Representative, and the Hall will elect the President and Vice-President.

The Association has no responsibility for the administration or management of the Hall.

They instead offer an important voice for residents and help facilitate opportunities for fellow residents, with the support of the UniLodge team.

If you have any questions or want to know how to get involved see your Residential Life team.

Residential Advisory Committee | Komiti Whakamāherehere Wharenoho

UniLodge operates a Residential Advisory Committee | Komiti Whakamāherehere Wharenoho (RAC). The RAC is made up of student representatives | Māngai Wharenoho Taura from every UniLodge property as well as Taurima and Kaimahi. The committee meet on a quarterly basis and provide valuable feedback and insight from the student perspective on the running of UniLodge at the University of Canterbury.

If you are interested in applying, email your Senior Residential Life Manager at: canterbury@unilodge.co.nz

Inter-UniLodge Events

A highlight of the Residential Life programme are the Inter-UniLodge competitions between our UC residential communities. We want University Hall to represent proudly and participate to our fullest!

The Inter-UniLodge competitions

- Wero Waitaha Cup
- Ki-O-Rahi
- Quiz
- Debate
- Sports
- Green your lodge challenge pledge
- eSports

Our Hall identity

Our Hall colour is **Karaka (Orange)**. Make sure you bring some orange to be Uni Hall proud and loud!

Academic Opportunities and Support

We are proud to have a team of Academic Facilitators onsite to support you in your learning through Learning Huddles. We offer tutorials on most core first year papers.

Te Reo Māori and New Zealand Sign Language lessons:

UniLodge is proud to offer Te Reo Māori and NZ Sign Language lessons for our Kainoho | Residents. These will be advertised throughout the Hall and are free for you to join in.

Attending Events

Attending and signing up for events is easy, you can register for events via the UniLodge App. The wide range of events will be loaded via the UniLodge App for the upcoming months so you can see what events are coming up and choose the ones you wish to attend, so simple! Our Kiripaepae at our Taupaepae | Reception can assist you or answer any questions you may have.

Photos at Events

Photos at Residential Life events will be taken, and from time to time we will use these to post on social media or in marketing materials. If you would like us to remove a picture of you, please contact our Taupaepae | Reception.

UniLodge App

UniLodge Residents Services Hub is the place to go to find out all the latest and greatest events that are happening at your property. Register for your favourite events, get access to important information and exclusive offers with our corporate partners only through the UniLodge APP. Join in the Fun! <https://apps.apple.com/au/app/unilodge-resident-services-hub/id1437122639>



TŌ HAUMARU | SAFETY AND SECURITY

Helpful Reminders for Kainoho | Residents

- Kia haumarū to haere - avoid walking alone at night.
- Kia whai hoa - travel with a friend whenever possible.
- Hīkoi haumarū atu, hīkoi haumarū mai - always use well illuminated walkways and recommended walking routes at night.
- Kia mataara - report any unusual behaviour to security, even the smallest incident.
- Kia marutau - ensure that all vehicles are locked when parked.

Our buildings are locked 24/7. It is important that you ensure that you do not allow anyone to follow you in. There is a safe zone to wait in during the wet or after dark, and that it is the reception lobby in the Administration building. This area is under camera, lit and where our staff are based.

If you are on campus after dark and you feel unsafe walking back, contact UC security and they will accompany you back to the Hall.

UC SECURITY

0800 823 637

If you are uncomfortable at any time, call Tiaki Paenga | UC Security on 0800 823 637 and ask for assistance, it is just good sense to do so.

Keys

When you arrive to the Hall you will be issued with your room keys and/or swipe fob. Once you have been issued with your Canterbury Card, building access will be placed on those. These are your responsibility. Do not lend your keys to other people.

Lost or damaged your key? Report it to the duty staff member or Kiripaepae at reception. Replacements will be issued for an additional charge.

If you lock yourself out, you will receive three complimentary lockouts, then you will be charged \$30 per lockout.

It is important our Hall is a safe and secure home. Please do not risk the security of our home by providing access to any other person.

Cyber Safety and Security

The internet access provided at UniLodge Waitaha comes with responsibility.

For your own protection, do not share your password or username (guest WiFi is available throughout the hall for visitors not studying at Te Whare Wānanga o Waitara | University of Canterbury). No Information and Communication Technologies (including mobile phones, laptops, tablets, etc.) should be used to; upset, offend, or harass other members of the community (residents, staff, or visitors) even if meant as a joke. Internet connectivity provided at UniLodge Christchurch should not be used to operate a business or carry out illegal or unethical activities.

Be aware that the university monitors traffic and material sent and received using their network. Excessive downloading by an individual may be followed up.

You should make sure you are familiar with the UC Internet use policy found here:

<https://www.canterbury.ac.nz/about/governance/ucpolicy/general/internet-usage-policy/>

Lost Property

Please hand in any unattended belongings you find to an UniLodge team member to be held in lost property until it can be returned to the owner.

- Report any belongings you lose to an UniLodge team member with a description of the item and when and where it was last seen.
- We will communicate on our Facebook group any lost property. These uncollected items will then be disposed of or donated to charity.

Theft and Your Personal Responsibility

Life on campus is great. Sadly, there are times when a guest or fellow resident might make the decision to steal or take items that do not belong to them. UniLodge and the University of Canterbury does not take any liability for lost and/or stolen items. We encourage you to take personal responsibility for your items and recommend the following actions are taken to minimize any loss of items:

- Keep your bedroom closed and locked when you are not in it;
- Do not lend your keys and/or swipe card/Canterbury Card to anyone else;
- Do not let anyone you do not know into the building;
- Do not leave your personal items unattended in communal spaces;
- Make sure you have personal contents insurance

Confidentiality

Kaimahi (staff) at UniLodge Waitaha will endeavour to treat all residents' concerns and private details with respect and confidentiality. However, there are occasions when it may be necessary for staff to contact or disclose information to concerned parties outside the UniLodge Christchurch. This may occur when:

- There is clear imminent danger to students or staff
- There have been serious breaches of the regulations
- Issues with the payment of accounts
- If you are over 18 years old, we cannot discuss anything personal about you with your parents without your consent (unless listed above, via the guarantor only)



PUPURU RAWA | MAINTENANCE

If anything in your room or another part of the residence needs repairing, please let us know via the Maintenance section of the UniLodge Resident Portal. If anything needs urgent or emergency attention please ring, come by the Taupaepae | Reception or contact the on-duty staff member.

Maintenance Response

We work hard to quickly resolve all maintenance jobs. Once you have logged a maintenance request, you can expect the following response times according to the job priority:

- Low 3 weeks
- Medium 5 Days
- High 24 hours
- Urgent 4 hours

**SOMETHING
BROKEN? LET US
KNOW!**

However, sometimes it may take a bit longer than expected depending on the circumstances of the job. When that happens, we will always endeavour to keep you up to date. If you would like an update you are more than welcome to enquire at reception.

Building-wide Maintenance

Throughout the year UniLodge Waitaha will undergo maintenance and checks to make sure our building is in tip top shape. We endeavour to notify all residents at least 48 hours before any occurs when it has a direct effect on the Kainoho.

Damage investigations

Unfortunately, there might situations when damage occurs to our building, furniture and fittings, or items taken. When situations like these occur, your Kaitātai and kaimahi will lead an investigation for more information. This investigation could include:

- Communication of the damage via email, social media and posters
- A request for anybody to provide information on the damage/taken item
- Checks of all available security and staff information
- Reviewing any other pertinent information available to us

If after all the above, there is no specific Kainoho to attribute the cost to, then as per the House Rules a communal damage charge will be placed on all in-room Residents' accounts, which will be deducted from your contingency fee.

It is in the best interest of our whole community if everyone respects and looks after our home and keeps it safe.

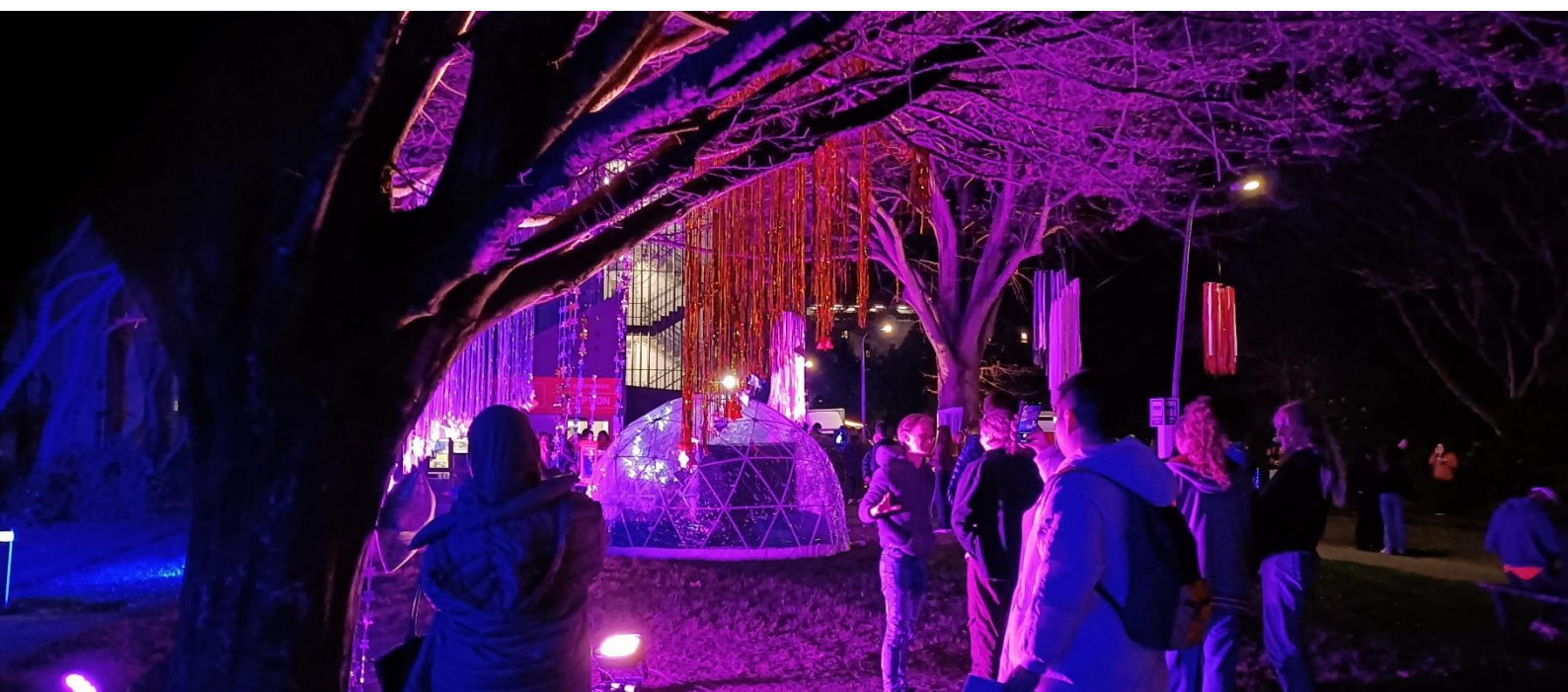

AHUMONI | FINANCES

You are responsible for setting up the regular payments for your accommodation and ensuring you pay according to the schedule or in advance. If you have not set up a direct debit or paid in advance you will not be permitted to move into the Hall. If you fall behind in your payments UniLodge will work with you to catch up, or if you continue to default on your payments, you will have your residency reviewed.

Your Financial Responsibility

If you are 18 years or over (and not associated with a study abroad group or full fee-paying UC scholarship) you are responsible for the timely payment of your accommodation fees. You are to ensure that you do not fall into debt and pay for all additional services, cost recovery or events promptly. UniLodge will hold you as the contract holder liable for all debt and if your balance is not at \$0.00 on check out, you could be referred to debt collectors. In addition, we will also work with your Financial Guarantor on fee payment as well. Please contact a member of your UniLodge team if you are having financial difficulty so that we may advise and support you as needed.

Paying Your Fees

You can pay your accommodation fees through:

Direct debit: Completing a direct debit form for the regular fortnightly payments automatically from you nominated bank account.

Copies of your payment schedule can be found alongside your Residential agreement.

Important information To Consider

The period of the residential agreement is fixed. You will be required to pay for the accommodation for the full period you have agreed to even if you arrive later than the start date or leave prior to the end date. When looking at your room account online, 'Cr' stands for credit and indicates a positive balance where 'Dr' represents debit and indicates a negative balance.

Financial Support

Thinking about money can often be uncomfortable, especially if we are heading into financial hardship. We want you to know that we are here to support you. If you are experiencing financial hardship, please do talk to your UniLodge team, we are able to assist you and refer you support services. The University of Canterbury also offers a range of financial support services, you can explore these on the University website.

<https://www.canterbury.ac.nz/support/financial-assistance/>

Tips to ensure you're financially successful while living at UniLodge:

- Have an honest conversation with your whanau or support network on your arrangements for paying your Accommodation fees
- Apply for any StudyLink support you are entitled to early
- Create a budget for the year with your income and expenses
- Actively monitor and review your spending – you might need to give up those luxury items

**COST OF
LIVING
GETTING
TOUGH?
LET US HELP!**

WEHENGA I TE WHARE | DEPARTING THE HALL

At the end of your residential agreement, you will need to depart the Hall. To prepare for departing the residence you will need to work with Kaimahi | Staff of UniLodge Waitaha to make sure all the correct steps are followed. Generally, you will need to provide a departure date, arrange a room inspection, tidy and clean your room, settle your account and hand back your keys and/or swipe card. More information will be provided at least one month prior to your departure.

Check out on the last day of your Residential Agreement needs to be completed by 10:00am, unless otherwise arranged.

Standard Departure Process

Departing the Hall can be simple if we work together. Depart with these easy steps:

Step 1: Let us know your departure information

Step 2: Make sure your UniLodge Account is at \$0.00 balance. Complete a refund form for any bond that you are owed.

Step 3: Clean your room, pack up and move your items

Step 4: Complete your room inspection & hand in key(s)

Step 5: Say “E noho ra / Goodbye” to your friends and UniLodge team!

Withdrawing from your Residential Agreement early

When you accepted your Residential agreement, you agreed to remain in residence and pay for the entire residential period. If you find that you cannot continue with your study and wish to withdraw from your agreement you must first speak with the Kaitātai or other senior member of staff to complete the required paperwork. There are financial consequences for withdrawing from a contract early and your UniLodge team can talk to you about them. UniLodge work in partnership with the University regarding all withdrawals on a case-by-case basis.

Early Termination Fee will be equal to six weeks of the Residence Fee from the date you depart, UniLodge Waitaha will refund a proportionate amount of that Early Termination Fee if a replacement is found for the specific vacancy created by your departure within six weeks of the termination date.

Flating References

UniLodge does not provide written flating references for you. If you would like UniLodge to be a verbal reference or complete an online form for you when applying for private flats, please do let us know, and provide our office phone and email.

WHANONGA KINO | MISCONDUCT

Conduct process

The purpose of the conduct process is to promote and maintain a healthy community where shared values, expectations and behavioural standards set by the hall are embraced. You are responsible for your own behaviour and the behaviour of your guest(s). Should there be a time where behaviour breaches expectations, then a conduct process will occur. Below is an outline of the basic conduct investigation process.

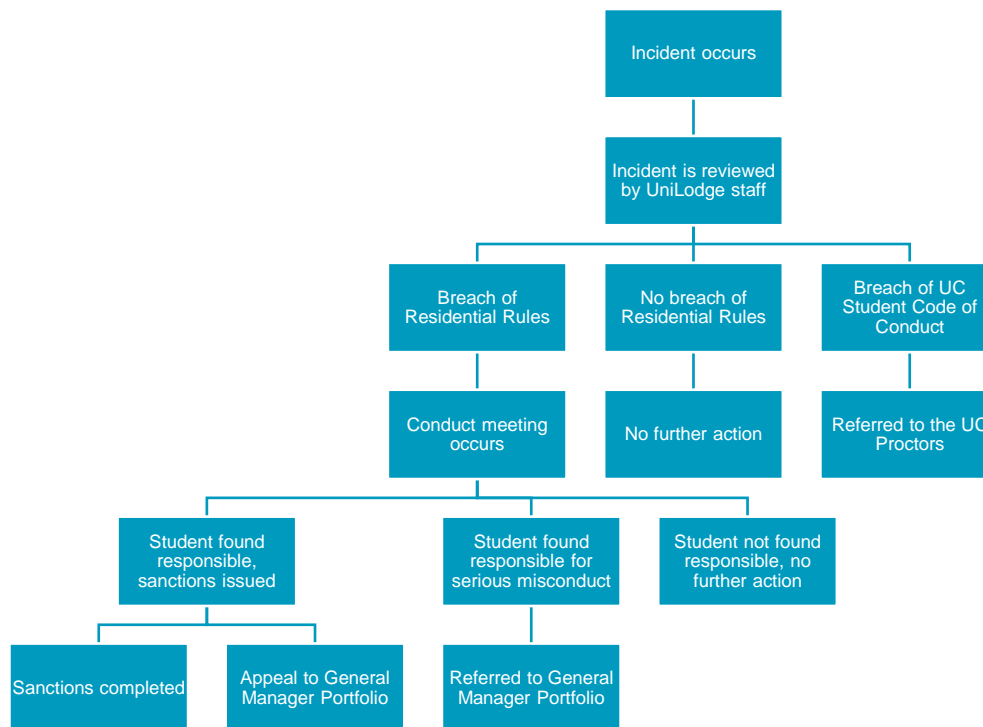

Damage and Consequences for Breaking Rules

Kainoho are responsible for any damage to their room.

- Any resident who damages property in UniLodge Waitaha will be expected to pay the full cost of repair or replacement and this will be charged against their account.
- Graffiti: decoration of walls or furniture with graffiti of any description is not permitted.
- If the damage is considered wilful then the Residential Agreement may be terminated, the resident may be asked to leave UniLodge Waitaha, and if deemed appropriate Te Pirihimana o Aotearoa New Zealand Police may be involved.
- Damage to property in UniLodge Waitaha should be reported immediately to staff.

Immediate Eviction

UniLodge and UC promote tolerance, courtesy and care for others and the different needs within the community. Management reserves the right to issue written warnings to residents whose behaviour is found to be unacceptable.

Kainoho who have received a warning and continue with unacceptable behaviour will be asked to leave immediately and be issued in writing an eviction notice.

Immediate eviction may occur in the following circumstances:

- Carrying, using or distributing illegal drugs or other illegal substances.
- To be involved in the harassment of or discrimination against another resident, staff member or person.
- To be involved in the sexual and/or physical assault of another resident, staff member or person.
- To be involved in theft of another person's property.
- To continue to engage in unacceptable behaviour as described in the Occupancy Agreement or this handbook after management has issued a warning.
- Any action which threatens to cause harm to another resident.
- Any behaviour which is against the law may also lead to eviction and the police being contacted.

Restorative Justice

Restorative justice helps you put things right.

A restorative justice conference is an informal, facilitated meeting between a victim, offender, support people and any other approved people.

At a restorative justice conference, you will have the chance to: take responsibility for your misconduct apologise to your victim decide how to put right the harm you have caused, find ways to make sure you do not repeat behaviours. A trained facilitator will be at the conference to keep everyone safe and supported. They will also ensure the discussion stays on track.

Restorative justice takes place before any disciplinary outcomes are reached. The Community Manager will consider any agreements made during the restorative justice conference at the time of deciding the outcome.

Serious misconduct process will be conducted by the Kaitātai and any services deemed appropriate.

UC Student Code of Conduct

The University of Canterbury (UC) is a community of people committed to creating a campus culture of belonging, understanding, inclusiveness and caring. Ākonga Tū, Ākonga Ora. UC has a student code of conduct in place to support you and the wider community during your time on campus. To learn more about the student code of conduct, visit the UC website:

<https://www.canterbury.ac.nz/support/concerns/students/student-code-of-conduct/>



PŪNAHA NAWE | COMPLAINT PROCESS

UniLodge aims to resolve resident complaints in a transparent and fair manner. With respect to our privacy policy UniLodge will disclose to the complainant any requested information or documentation required to fully address the complaint.

Our objective in providing a complaints process is to allow our residents to air their grievances in a constructive manner with a focus on reaching a mutually acceptable solution. Where a mutually acceptable solution cannot be reached, UniLodge may refer to the resident handbook or to your Occupancy Agreement in response to your grievance.

UniLodge aims to reach resolution of the complaint in a reasonable time frame, with a focus on minimising any ongoing impact to the resident engaging in the complaints process.

Step 1: Contact a member of the UniLodge Waitaha team. Explain your grievance and your desired outcome.

Staff will respond to your complaint within five business days and may request to meet with the complainant as part of reaching a solution.

(Not resolved?)

Step 2: Contact the General Manager Portfolio via email and submit the details of your complaint in writing. The General Manager Portfolio will request a meeting to discuss the matter further.

(Not resolved?)

It is important to remember that you have signed an Occupancy Agreement. An Occupancy Agreement differs from a Tenancy Agreement quite significantly.

Step 3: Should you be unhappy with the outcome from your complaint you can escalate it to the UCSA, or the University Grievance Coordinator to discuss your concerns and your options (phone number 03 369 0292).

Step 4: Should your concerns not be resolved by these internal grievance procedures; you can then pursue an external complaint through Mana Tohu Mātauranga o Aotearoa | NZQA. You can submit your complaint query on the NZQA website or send an email to risk@nzqa.govt.nz. If you need more information, contact NZQA on 0800 697 296.

WHAI TAUNAKI, WHAI ORANGA | ADVOCACY AND WELFARE

There are times where you might be worried or concerned about someone in our community, a friend, or whānau member. We encourage you to start a conversation, its ok not to be ok. You do not need to be an expert to reach out- just be a friend and listen. If you are worried about a friend but you do not want them to know you are concerned, we encourage you to fill out a CARE report (covered later in the handbook). We can then touch base with the resident you are concerned about.

- We have set out our rules and guidelines to promote and safe and productive environment for all those in our care. It is designed to foster our expectations of who we are.
- We are open and able to hear other points of view.
- We have a sense of connection with people and an interest in the well-being of others We are willing to abide by group and UniLodge Waitaha agreements.
- We are willing to speak up.
- We are willing to be quiet and listen We have a healthy sense of self.

UniLodge Waitaha is a whare that values manaakitanga - we encourage everyone to behave in a way that reflects this value at all times.

Tips on taking care of yourself

Share thoughts and feelings with friends, whānau, or a counsellor. Talking your problems through as soon as they appear can really help relieve stress and anxiety.

Eat nutritious foods, get adequate sleep and exercise regularly. Doing these things can trigger a chain of healing affects - especially when you feel anxious or under stress.

Build and maintain your self-esteem. As you work on building your self-esteem you will feel better more often, enjoy your life more than you did before, and do more of the things you have always wanted to do.

Learn to relax and spend time doing the things you love to do! There are many relaxation techniques and other methods available to suit personalities and lifestyles, eg, hobbies, reading and meditation.

Seek help. A problem can sometimes be too hard to solve alone - or with friends and family - so it is important to seek professional help. You can see your family doctor, a community group, a psychiatrist, nurse, occupational therapist, psychologist, social worker, or counsellor.

The University of Canterbury Students' Association (UCSA) is independent of the University and exists to support students – ākonga tū, ākonga ora. You can contact the Advocacy and Welfare Team via email, phone, or just drop into the UCSA offices to discuss your concern. The UCSA Student Advocate will be able to assist you in:

- Navigating the correct University appeals and complaints processes.
- Concern, complaint, and appeal letter writing.
- Locating and understanding important University regulations and policies
- Helping you to understand all your options and avenues for resolution.
- Advising you on what evidence may be required for an appeal or complaint.
- Facilitating the communication between you and the University.
- Attending meetings as a support person or advocate and assisting with appeals.

The Student Advocate exists to provide this independent, confidential support to students so that they do not have to navigate appeals, grievances or general concerns alone – deciding to pursue one of these can be daunting, and it can help to have someone who knows the process to help you out! You can find the UCSA offices in Haere-roa, Atawhai Ākonga | Student Care in the Forestry Building, Pacific student advisors at 37 Creyke Road and Kaiurungi (Māori student advisors) in Te Ao Mārama.

Personal space and boundaries

Strong communities who care about others are part of our values. It is important to remember that living in a communal hall environment does have challenges. There are behaviours we can all use to make life living on campus easier.

Respecting others' space and privacy

On campus, Hall life is very different from living at home with whānau | family and requires us all to actively consider how you approach and communicate with others. Everyone has different comfort levels, and it is important to respect these and be considerate.

Respecting others' personal space

There are differences in space preferences between relatives, friends, acquaintances, and strangers. Here is some basic guidance:

- Keep at least a metre between yourself and a stranger or someone you don't know well.
- Observe body language: If someone is leaning away from you or moving backwards, you are too close. If someone steps back, don't step closer—wait to be invited to move closer. If they don't invite you to move closer, this may be their way of communicating that they want more personal space.
- Never touch someone without their permission.
- Ensure that you are not blocking exits. This is important both for safety and to make people feel comfortable.
- If someone steps into your personal space, ask them to step back. You could move slightly to the side or backwards to regain the level of space that feels comfortable for you.

Visiting someone's bedroom

- Don't enter anyone's personal space without being invited in.
- If you are walking past someone's room and you see a group of people in there, it is not a general invitation to enter and join in. The same room entry rules apply.
- If a door is closed, knock and wait for an answer and invitation to enter.
- If a door is open, say hi and ask for permission before entering.
- Do not enter another student's room if they are not there, even if the door is unlocked.

Sitting on someone's bed

- There is limited seating in bedrooms. If you have been invited in, ask where you should sit. Don't assume that you can sit on someone's bed without their permission.
- If there is not enough seating and you don't want someone sitting on your bed, or if you don't want to sit on someone else's bed, suggest moving to a common area.

Knowing when to leave

- If conversation starts to falter, or the occupant of the room starts to busy themselves doing other things, it is probably time to leave.
- If a group of you are hanging out in a bedroom and the others leave, you should leave too unless you are invited to stay and you want to.
- If you are asked to leave, it is time to leave.

Asking someone to leave your room

- Some people find it more difficult to understand social cues. While being polite, also be direct in your request. For example, "It's time to go now. I have things to do."
- If you do not feel comfortable asking someone to leave your room, you could suggest moving into a common area instead.
- Contact staff by calling our free 0508 number if you feel unsafe or a person refuses to leave your room.

If you are uncomfortable with a guest that your roommate or flatmate has invited in, ask to speak to your flatmate privately. Let them know you are not comfortable with their guest, and find out what their plans are and whether they may be able to meet elsewhere. You may choose to be away if the guest is going to be present, or ask them not to return to your space. Ask your flatmate for advance notice next time they are bringing in a guest. If, at any time, you feel unsafe, contact a UniLodge team member.

Respecting other people's property

- Never go through someone else's personal belongings.
- Do not take or borrow anything without permission.

Consent

With over 500 kainoho at University Hall and thousands of young adult students at Te Whare Wānanga o Waitaha | University of Canterbury, relationships will form between kainoho. These may range from casual friendships to more intimate interactions. In all relationship matters it is essential that mutual respect and consent is followed by both parties. All kainoho of UniLodge must be very clear on the meaning of sexual consent. Prior to arrival you will receive a link to your on-line training platform for UniLodge, these courses are mandatory for all residents. Sexual activity without consent may be treated as serious misconduct and is likely to involve Te Whare Wānanga o Waitaha | University of Canterbury and Te Pirihimana o Aotearoa | New Zealand Police.

**SEXUAL
CONSENT...**
GET IT. GET IT?

- The following are very good guidelines.
- Consent must be **CLEAR**. The absence of a no does not mean yes. Silence is not consent. No means no.
- Consent must be **COHERENT** People who are asleep or incapacitated by drugs or alcohol cannot give consent.
- Consent must be **WILLING**. It is never given under pressure, whether that is emotional or physical manipulation or threats being used.
- Consent must be **ONGOING**. If someone consents to one sexual activity, that does not mean consent to all or repeated activities. As a community you are also responsible for each other. Please look after your friends and be pro-active in supporting anyone who is in potential danger or harm.

Helpful links

<https://www.canterbury.ac.nz/support/health/sexual-harassment-and-sexual-assault/consent/>

<https://www.bodysafe.nz/consent-1-1>

International Student Support

The University of Canterbury is committed to providing bespoke support for our international students. The Student Care team have specialised trained advisers, that can assist you, ensure you are cared for link you up with other services. For more information visit their website: <https://www.canterbury.ac.nz/support/get-support/international-support/>



WAIPIRO, TARUKINO, MOMI TŪPEKA, MOMI MAMAOA | ALCOHOL, DRUGS, SMOKING AND VAPING

Alcohol

We respect your right to drink, however we ask you follow our rules and guidelines. Drinking in the Hall must be in a safe, responsible, civilized manner so the rights of others are not compromised, and personal health and safety is ensured. The sensible use of alcohol using the health promotion agency standard drink guidelines is officially accepted at UniLodge Waitaha.

No glass bottles (excluding wine bottles*) these will be removed from site. This ban is strictly upheld across UC campus.

- Self-regulatory behaviour is expected around consumption and quantities purchased.
- Laws relating to underage drinking pertain to all aspects of on campus living.
- Host responsibility is important, and hosts will be held liable for guest damages to the hall.
- The consumption of alcohol is NOT allowed in any non-designated public area (hallways, kitchens, TV lounges or on the grounds of UniLodge Waitaha).
- Spirits, kegs, crates, funnels, drinking games, casks, home-brewing kits, and liqueurs are not allowed anywhere on site. The use of alcohol delivery services is strictly prohibited.
- Residents breaching the guidelines can expect to be brought to the attention of UniLodge Management who will then follow up.
- Empty vessels must be placed in recycling bins, not stored as trophies on your windowsill (kia kouna tō noho! We have more class than this).
- Being grossly intoxicated on site is a breach of contract with severe consequences.
- Guests are not permitted to bring alcohol into UniLodge Waitaha.

* Soju is not considered wine in this instance.

Host responsibility

First year residents (those who have just completed year 13) will be required to complete a flat function application form if they wish to have more than 6 individuals over at their apartment. This form needs to be completed at least one business day before the event, and then approved by a member of the UniLodge management team. To complete the form, [click here](#). Or scan the QR code.



Being a responsible host means:

- You have food and non-alcoholic beverages available
- You have consulted and gotten permission from your flatmates to have people over
- You take responsibility for your guest(s) and their behaviours
- You let your guest(s) know that the event must be over by 10:00pm
- You do not encourage risky behaviours that could put you or others at risk

Smoking and Vaping

Smoking and/or vaping are strictly prohibited on UniLodge Waitaha and University of Canterbury grounds. A breach of this will result in follow up from UniLodge Kaimahi | Staff.

If you find yourself struggling with a nicotine addiction, you can find support through:

UC Health:

Phone: +64 3 369 4444

Mail: admin-healthcentre@canterbury.ac.nz

Drugs/Drug Paraphernalia

Except in the case of medical prescriptions, the use of drugs and the storage of equipment to consume drugs is banned at UniLodge Waitaha and Te Whare Wānanga o Waitaha | University of Canterbury. Where a disciplinary process establishes that a resident has committed a breach of this policy, their contract will be terminated. This sanction may be reviewed through the appeals process outlined in the accommodation contract.

Legal Substances

At any given time, a substance can be classed as legal and yet it can have serious effects on your mental and physical health, some of which are not yet known. The legality of substances is something that can change suddenly because of the government passing laws. The fact that a substance has become illegal after you purchased it will not be accepted as an excuse by the law or by UniLodge or UC. While we recognise that some readily available substances are classed as legal, we cannot condone the use of these substances due to the unknown or potentially negative health effects they will have. Should any changes be made to current legislation relating to alcohol purchase and/or use, these will naturally apply automatically.

Cannabis is not permitted on site in any form.



MAHERE OHOTATA | EMERGENCY PLANS

Safety, Security and Fire

Please ensure external doors are shut behind you after you come in. This is for the safety of you and your peers.

- To protect your belongings, it is crucial that you lock your door and windows whenever you are away from your room (even if just for a short time). It is also advisable that you lock your bedroom when you go to bed at night.
- Cleaners will lock your room once they have cleaned it, regardless of whether it was locked when they entered it.
- Fire safety requirements strictly prohibit the burning of candles or incense in the Hall buildings. All rooms are fitted with sensitive smoke alarms that can be easily set off by deodorant spray, hair straighteners and burnt toast, for example.
- Any fire callout caused through resident carelessness will be charged to the resident responsible.
- Fire Exits MUST NOT be used unless in an emergency. Any use will sound an alarm
- Students must not cover smoke detectors or sprinklers in their rooms/ common areas.

Tampering with fire equipment/lifesaving systems in UniLodge Waitaha may result in cancellation of your residential contract.

Fire Alarms

It is a requirement that all students residing at UniLodge Waitaha know the fire evacuation protocol. Kaimahi will reinforce procedures at the start of the year. In the event of a fire alarm, leave the door of the room you are in unlocked but closed. Close your window if safe to do so. Calmly exit the building through the nearest emergency exit (know where the nearest emergency exit is). Assemble point and congregate with the members of your Kāhui. A roll call will be taken promptly.

- Do not re-enter a building with an alarm sounding once you have evacuated.
- Alert duty staff if anyone is sick and room bound or needs assistance exiting a building.
- If you know that someone is out of Residence, tell your Residential Advisor or a senior staff member.
- Please do not leave the evacuation area until the "all clear" has been given.

False Alarms

False fire alarms form the bulk of Whakaratonga Iwi | NZ Fire Service callouts. Each one has a cost to the taxpayer, UniLodge and UC. Whether accidental or malicious, there are circumstances where this can be charged to the individual who set it off. Some common activators of false alarms include: Touching/tapping or knocking a detector in any way, steam from hair dryers and straighteners, excessive use of alcohol-based sprays and aerosols, vaping, smoke from burnt food.

Earthquakes

In the event of an earthquake, you should seek cover away from glass and brace yourself (drop, cover, hold). Remain in this position until shaking stops and it is safe to exit building. Assemble in our emergency evacuation point. A roll call will be taken promptly. Please do not leave the site without informing a staff member.

Lockdown

In the rare event of a lockdown at UniLodge Waitaha:

Remain indoors, draw curtains if can, keep away from windows, out of sight and low to ground, turn off lights, lock, and barricade door, stay quiet but alert, put cell phone on silent, calm breathing, await instructions and all clear. If possible, all key access will be suspended until lockdown has been cleared. Please make sure you download the UCGO app. <https://www.canterbury.ac.nz/ucgo/>

Emergency Preparedness

Kia rite, kia mataara - you should be prepared for an emergency. It is recommended that all residents have a small personal emergency kit that is kept in their room, containing the following.

- Emergency contact details
- Torch and spare batteries

- Sturdy pair of shoes
- Medications
- Hand sanitiser gel
- Bottles of water
- Snack
- Jacket or something warm
- Cell phone
- Mask



For more information you can refer to the New Zealand Civil Defence website here:
<https://www.civildefence.govt.nz/>



PŪRONGO TIAKI | CARE REPORTS

We are a community that cares!

Living in a Hall of Residence means you are surrounded by others on a similar journey to you. We look out for one another, respect one another and call out concerning behaviour. UniLodge will work with you to ensure our community is ok and foster a sense of mahitahi, togetherness.

**MATES LOOK OUT
FOR THEIR MATES!**

Our Pūrongo Tiaki | Care reports is an online form. You will see posters of QR codes linking you to this form around the Hall. This form is for reporting a concern about a current Resident in UniLodge Waitaha. CARE reports should only include objective, observable, and information. We ask that you avoid labels, stereotypes, and reporting based on hearsay or mere assumptions. A staff member will review the information within two (2) business day and take appropriate action, which may or may not include contacting the student, you, and any witnesses identified. If you have questions about a report you filed, please call us. CARE reports are not reviewed outside of business hours or on university holidays.

Please note that in most cases we are UNABLE to provide an update to the person/s lodging this report due to several reasons.

All CARE reports are routed to the UniLodge management team and residential life staff.

Does the person you are creating a report pose a threat of harm to self or others? If yes, please call emergency services (111) and then the on-duty staff member.

If no, please proceed with the report below.

Resident Care Report

Are you worried or concerned about a fellow resident?

There are times where you might be worried or concerned about a fellow resident, friend, or community member. We encourage you to start a conversation. You don't need to be an expert to reach out - just a good friend and a great listener.

Start a conversation with these four steps:

1. Ask R U OK?
2. Listen
3. Encourage action
4. Check in*

*Taken from <https://www.ruok.org.au/>

Supporting you through health issues

UniLodge cares deeply about your health and wellbeing. If you present with health issues while you are living on campus, UniLodge will support you in assessing the issue and determining the best way forward in partnership with you and assist you in making those appropriate connections you need to get well.

The support we can offer ranges from ensuring that you have meals in your room to connecting you with external support or calling an ambulance. There are times where it is not possible for UniLodge staff to join you on your way to a health provider, but where possible we will contact a nominated person and see if they will support you.

Flat agreements

We encourage you to work with your flatmates on creating a flat sharing agreement for the semester/year. This will lay out your expectations for each other for the year. Your Taurima will work with you on this and check in early in the term to see how you and your flat are adjusting.



UC
UNIVERSITY OF
CANTERBURY
Te Whare Wānanga o Hāroko
CHRISTCHURCH NEW ZEALAND

UNIVERSITY OF CANTERBURY

20
22

TE NOHO KI ŌTAUTAHI | LIVING IN CHRISTCHURCH

Finding Work

Finding work might be needed to support your time at University and build up your CV for that awesome graduate job. The Careers Internships and Employment team at UC can help you look for a job. CDES manage NZUniTalent, a great resource for finding work, and they can help you with CV writing, and working on interview skills. We encourage all students to become familiar with this great University service. You can find them at

<https://www.canterbury.ac.nz/careers/>

Student Job Search is also a good way to find jobs during semester and over the summer. To register with them you need your current student ID card and your passport. Find out more at www.sjs.co.nz

International students may be able to work up to 20 hours a week during the academic year. To work, you must have a 'Variation of Conditions' on your Student Visa or Permit. You can ask more about your Student Permit at the International Relations Office at UC. Some Study Abroad or Scholarship students are not allowed to work during their time here so please remember to check before you apply for any jobs.

Keeping active

University Recreation Centre

The University of Canterbury has a full programme of sports opportunities and gym. The University gym is located at 22 Kirkwood Avenue, and offers an expansive gym floor with modern and functional equipment, group fitness classes, climbing wall and a handy app.

The University also has an amazing sports programme, featuring social sports, tertiary sports and support for high performance athletes. Please see the Sport and Recreation website for further information

<https://www.canterbury.ac.nz/ucreccentre/>

Recreation in Waitaha | Canterbury

From beaches to alps, there's lots to do in Canterbury. Within two hours from UniLodge, you can ski, play golf, bungee jump, go whitewater rafting, mountain biking, wind surfing, whale watching, and visit world-class walking tracks and gardens.

You can see what Ōtautahi | Christchurch has on offer by looking at the City Council website here:

<https://www.ccc.govt.nz/rec-and-sport>



Shopping in Christchurch

Retail shopping

Ōtautahi | Christchurch has everything you need, from high-end and international clothing brands to vintage and thrifted finds. Find the perfect 'fit and use the streets of Christchurch as your personal runway!

You will find the nearest Mall to the Hall at Westfield Riccarton. This is a short bus ride away and has a lot of staple stores for you to buy homewares, clothing, and other items.

The inner-city retail scene is absolutely buzzing these days as well. You will find a range of stores down Cashel, High and Colombo Streets, or you could visit the Crossing or Five Lanes. These areas range from you main retail stores through to boutique finds.

You will need to carry around your passport or other forms of legal ID as proof of age if you want to enter bars or buy alcohol. Alternatively (and a lot more safely), you can also get Kiwi Access Card (18+) ID cards by applying through the Post Office. They cost \$60 and you will need to get your signature witnessed by a Justice of the Peace.

Grocery shopping

Ōtautahi | Christchurch has a wide range of supermarkets such as New World, Woolworths and Pak'n'Save that stock everyday groceries

There are three supermarkets near University Hall. The first, is New World Ilam which is on Peer Street. New World Ilam is open 7:30am – 10:00pm Monday to Sunday. The second is Woolworths on Church Corner and is open 6:00am – 10:00pm Monday to Sunday. The third is New World Fendalton, New World Fendalton is open 7:30am – 9:00pm. There are busses that will take you nearby these grocery shops. Bush Inn also has a range of food stores as well. A Pak'n'Save is located within the Westfield Mall in Riccarton. You can get here by catching a Metro or Orbiter bus.

There are many dairies (small convenience stores) close to the Hall. While they also sell a range of things, including essential items, they generally are more expensive than supermarkets.

The tap water in Christchurch is safe to drink, which eliminates the need to buy bottled water.

Eateries in Christchurch

Our Hall are located within walking distance of the UC food court and Foundry Bar. These are great places to go and grab a bite to eat during the Uni Day. There are a range of other local restaurants and eateries in the Ilam/Riccarton area. Bush Inn Centre has a range of popular chain restaurants for you to enjoy as well.

If you make it into the CBD, Riverside Market is Ōtautahi indoor farmers market and foodie hub, stacked with local producers, quality shops and dining options. Located at the corner of Cashel St and Oxford Tce, the market has become a staple for central city lunches, and a bustling evening destination.

Check out <https://www.christchurchnz.com/> to see more of Christchurch's offerings.

Transport

Public Transport is provided by Metro. There are bus routes located nearby the Hall and the UC Campus. You will be able to get a MetroCard and load student concessions. Bussing is the easiest way to get around Canterbury. Check out more information at <https://www.metroinfo.co.nz/>

Cycling is popular in Canterbury. University Hall has a range of storage facilities for your bike. UniLodge recommends that bike owners use D- Locks for extra security of your bike.

UC also has cycling facilities on campus as well, with free weekly services available. Check out the link to UCs cycling information here: <https://www.canterbury.ac.nz/life/sustainability/sustainable-operations/transport-options/cycling/>

Public e-bicycle and e-scooter sharing services are very popular and used widely around Christchurch. If you choose to use these services, please follow all health and safety guidelines outlined in the app and ensure that you leave any bikes or scooters outside of UniLodge Grounds so that they remain accessible to non-residents using the service.

Only registered, personal bicycles and scooters can be stored in UniLodge designated bicycle storage areas. At no time can battery operated transport be inside any UniLodge Waitaha or University buildings as this poses a safety and security risk.

Places of Worship

Need someone to talk to about what's going on for you? Looking for people to connect with? Keen for some quiet, meditative space on campus? Want to explore your spiritual journey with someone? Or maybe you just want someone to shout you a coffee?

UC Chaplaincy offers pastoral and practical support regardless of someone's background or beliefs. They see themselves as 'The Department of Spiritual Engineering' on campus - and exist to nurture spirituality, offer pastoral care and facilitate dialogue amongst the students and staff at Canterbury.

Read more about their services here: <https://www.canterbury.ac.nz/support/health/chaplains/>

UC Muslim Prayer Rooms

The University has a Musalla (prayer room) at 37 Creyke Rd (for the brothers) and a prayer room for the sisters at Thesis House (37a Creyke Rd). UC students can access this space 7 days a week by swiping their student ID card. This space is monitored by security. There are strict protocols to abide by when using this space. For more information please contact the UCMUSA secretary ucmusa.chch@gmail.com

You can read more about Faith groups on campus here:

<https://www.canterbury.ac.nz/support/health/chaplains/faithgroups/>

Sustainability

We are committed to being a sustainable Hall and supporting you in being environmentally friendly. UniLodge is working hard to ensure our buildings are as efficient as possible, and you have a living environment that supports responsible environmental and sustainable practices. This requires everyone to work in partnership, so we need your help.

UC is also committed to sustainable practices, you can read more about what they are up to here:

<https://www.canterbury.ac.nz/life/sustainability/>

Sustainability tips:

Below are some tips on how you can work with us to be environmentally responsible:

- Think before you print, and print only if it is essential.
- Use electronic rather than paper-based filing systems for all projects.
- Collect single-sided paper and re-use it for notes and drafts.
- You're living on campus! Take the opportunity to get some exercise by walking, jogging or cycling to and from the University.
- Support public transport by catching a bus wherever possible.
- Turn off the lights that aren't needed in your room and flat, especially when you leave.
- Turn off computer screens that are not in use, make sure that energy-saving modes are operating on all types of electronic equipment.
- Try showering for four minutes or less.
- Turn the tap off when you brush your teeth.
- Make sure you do full loads of laundry in the washing machine.
- If there is a leaky tap – tell a UniLodge staff member who will organise for maintenance to fix it.
- Think before you buy, use or waste and re-use whatever you can, avoid unnecessary consumption.
- Choose products that are more durable, have recyclable or compostable packaging, and have fewer environmental impacts.
- Think about your everyday habits, can you carry a keep cup, drink bottle or other reusable item with you?
- Repair, rather than replace, repairable items.
- Reduce your food waste, compost where you can and don't ask [catering staff or-or](#) purchase more than you can finish.
-
- Ensure you recycle effectively – do not contaminate the recycling bins with incorrect items.

If you have other tips and tricks, please let your Accommodation team know, otherwise you can learn more about what the University is doing on our website.

United Nation Sustainability Development Goals

The University of Canterbury supports the United Nation Sustainability Development Goals (SDGs). Throughout the year UniLodge Waitaha and the wider UC will be providing further information and programmes on how you can support and get involved with the SDGs. This is in conjunction with our Residential Life framework. If you would like to get involved and organize opportunities for your fellow Kainoho to learn more about the SDGs please let us know!

For more information on the SDGs, click here: <https://sdgs.un.org/goals>



PĀNGA WHAKAHIRAHIRA | IMPORANT CONTACTS

UniLodge University Hall team

9 Maidstone Road, Ilam, Christchurch, 8041
Phone: 0508 864 425
Email: universityhall@unilodge.co.nz

Te Pātaka | Student Services Hub

Front Desk of Te Pātaka (Level 2 of the Puaka-James Hight building)

Kaitoko | Student Advisors

Front Desk of Te Pātaka (Level 2 of the Puaka-James Hight building)
Phone: 03 36 90409 or Ext 90409
Email: firstyearadvice@canterbury.ac.nz

Whare Hauora | UC Health Centre

Monday to Thursday 8.30 am–5 pm Friday 9 am-5 pm
Exam hours: Monday to Thursday 8.30 am-5.15 pm and Friday 9 am - 5.15 pm Located at the far right of the carpark at 90 Ilam Road
Phone: 03 369 4444

Te Pokapū Mātai Hinengaro | The Psychology Centre

Clinical Psychology Training and Research Centre Reception, Geography Building, Level 1
Phone: 03 369 3777
Email: psychclinic@canterbury.ac.nz

Māori student support

Te Ao Mārama, Level 1
Phone: 03 369 3868
Email: maoridevelopment@canterbury.ac.nz

Pacific student support

James Logie Level 4
Phone: +64 3 369 3554
Email: pasifika@canterbury.ac.nz

Rainbow support

The Undercroft, Puaka James Hight
Email: rainbow@canterbury.ac.nz

Atawhai Ākonga | Student Care

Undercroft, Puaka James Hight (Central Library)
Phone: 03 369 3388
Email: studentcare@canterbury.ac.nz

Tiaki Paenga | Campus Security

Phone: 0800 823 637

Community Resources:

- Need to talk? – Free call or text **1737**
- Lifeline – 0800 543 354 (0800 LIFELINE) or free text 4357 (HELP)
- Crisis Resolution on 0800 920 092
- Suicide Crisis Helpline – 0508 828 865 (0508 TAUTOKO)
- Healthline – 0800 611 116
- Samaritans – 0800 726 666
- Youthline – Free call 0800 376 633, free text 234, email talk@youthline.co.nz or Web chat from 7pm– 10pm
- thelowdown.co.nz – or email team@thelowdown.co.nz or free text 5626

IN AN EMERGENCY CALL 111

UniLodge

Where I want to be