

Schlosshotel

BERLIN

A leading design boutique hotel in the heart of Grunewald, Berlin. A home for lovers of fashion and design.
Join us for iconic stays, curated for lasting memories.

www.schlosshotelberlin.com

+49 (0) 30 895 84 422

events@schlosshotelberlin.com

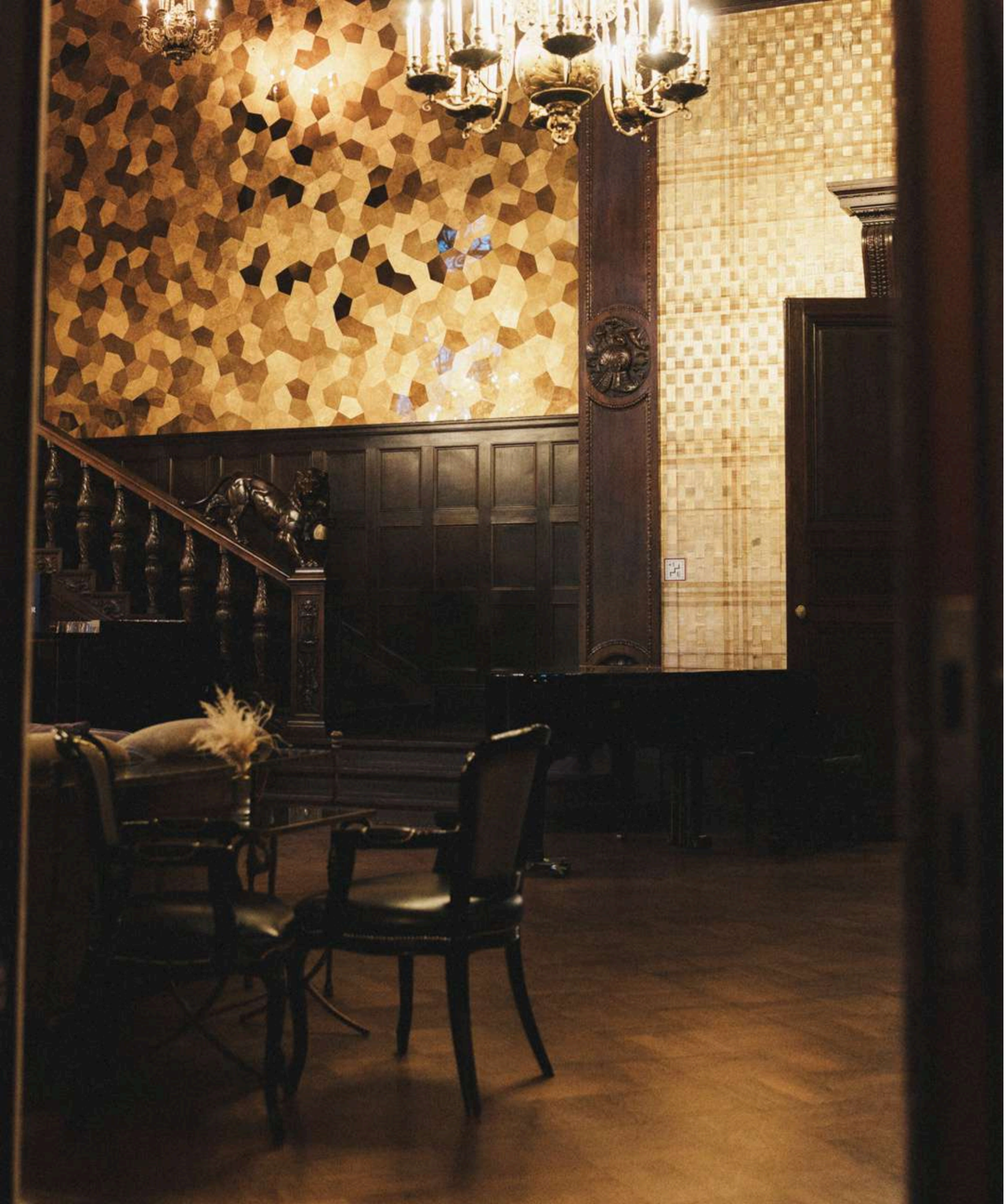

About Us

Introduction to the Hotel.

Exclusive events and inspiring meetings add a special touch to your occasion—whether it's an elegant wedding, a private dinner with business partners, or a productive meeting.

Schlosshotel Berlin provides a sophisticated setting for exceptional events, from creative panels in our luxurious libraries to impressive product presentations. Premium catering and a private atmosphere ensure an unforgettable experience.







Your hub of inspiration.

Where sophistication and creativity comes together.



Packages 1/2

Curated arrangements for refined events.

Dinner	€95 per person for 3 courses €110 per person for 4 courses €125 per person for 5 courses	Enjoy an exclusive dinner at the castle, tailored to your occasion. Choose between a refined three-course menu or an indulgent five-course experience, designed to delight your guests.
BBQ	from €150 pro Person	An exclusive BBQ experience in the unique setting of the castle, available for groups of 40 or more.
Candybar	from €15 per person	A beautifully curated candy bar with sweet delights, available for groups of 20 or more.
Late-Night-Snack	from €12 per person	Delicate bites for the late hours—perfect for a stylish finale.

Packages 2/3

Curated arrangements for refined events.

Reception package, duration approx. 1 hour

Deluxe

- Prosecco from our selection
- Jus de Prommes Cidre (non-alcoholic edition)
- Mineral water (sparkling or still)
- Freshly pressed orange juice

€45 per person

Premium

- Prosecco from our selection
- Jus de Prommes Cidre (non-alcoholic edition)
- Mineral water (sparkling or still)
- 2 canapés selected by the chef

€60 per person

Luxury

- Champagne from our selection
- Jus de Prommes Cidre (non-alcoholic edition)
- Mineral water (sparkling or still)
- 3 canapés selected by the chef

€95 per person

Welcome your guests with a stylish reception.
Choose from our Deluxe, Premium, and Luxury packages—the perfect start to your event in the unique castle setting.

Packages 3/3

Curated arrangements for refined events.

Beverage package, duration approx. 5 hours

Deluxe

- Vöslauer minearl water (sparkling or still)
- Soft drinks
- Selection of various fruit juices
- Selection of fine teas and coffee specialties

from €70 per person

(Overtime: €25 per person per started hour)

Premium

Includes all services of the Deluxe package, complemented by:

- Selected beer specialties
- Red and white wines chosen by the house.

from €95 per person

(Overtime: €30 per person per started hour)

Luxury

ncludes all services of the Premium package, complemented by:

- 3 long drinks of your choice
- 1 non-alcoholic signature cocktail

from €120 per person

(Overtime: €35 per person per started hour)

Choose from our Deluxe, Premium, and Luxury packages — the perfect beverage accompaniment for your event in the unique castle setting. If you have specific requests for particular wines or champagnes, we are happy to assist.

Location

Where it all happens.

7,5 km
City centre

3,6 km
Trade fair

27 km
Airport

1,4 km
Train station

Perfectly situated between city and nature.

Schlosshotel Berlin is just 20 minutes from Berlin's vibrant city center, nestled in the exclusive Grunewald district.
Ideally located, the Berlin Messe convention center is only a 10-minute drive away, while Berlin Brandenburg Airport can be reached in approximately 25 minutes. The nearby train station is just a short 10-minute walk, offering direct connections to the heart of the capital.





Meetings & Events

Everything you need for memorable meetings and events.

Exclusive events and inspiring meetings add a special touch to your occasion—whether it's an elegant wedding, a private dinner with business partners, or a productive meeting.

Schlosshotel Berlin provides a sophisticated setting for exceptional events, from creative panels in our luxurious libraries to impressive product presentations. Premium catering and a private atmosphere ensure an unforgettable experience.

Impressions

Feel the atmosphere — captured in images.









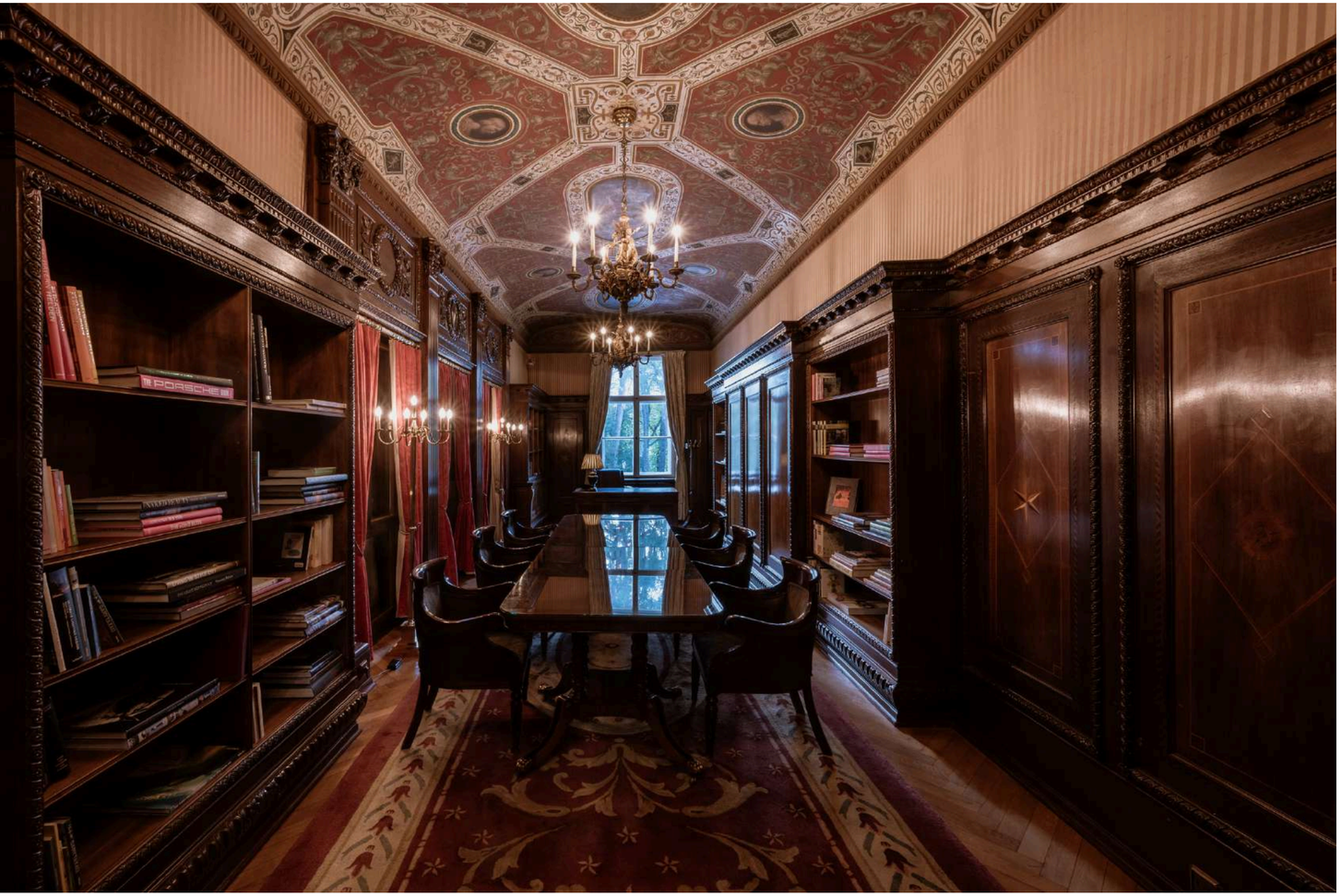

The Royal Rooms

The Library and the Kaiser Room form a distinctive retreat.

A place where the timeless elegance of the library meets the imperial charm of the adjoining suite, creating an exclusive setting for meaningful encounters.

Kaiser Suite

M M MM

Experience ultimate comfort and timeless elegance in our spacious Kaiser Suite. High-quality materials, refined interiors, and sophisticated design create an atmosphere of exclusivity and tranquility.

Enjoy breathtaking views of the castle gardens and indulge in an ambiance where tradition and modernity blend seamlessly. Perfect for guests seeking something truly special.



Impressions

Feel the atmosphere — captured in images.





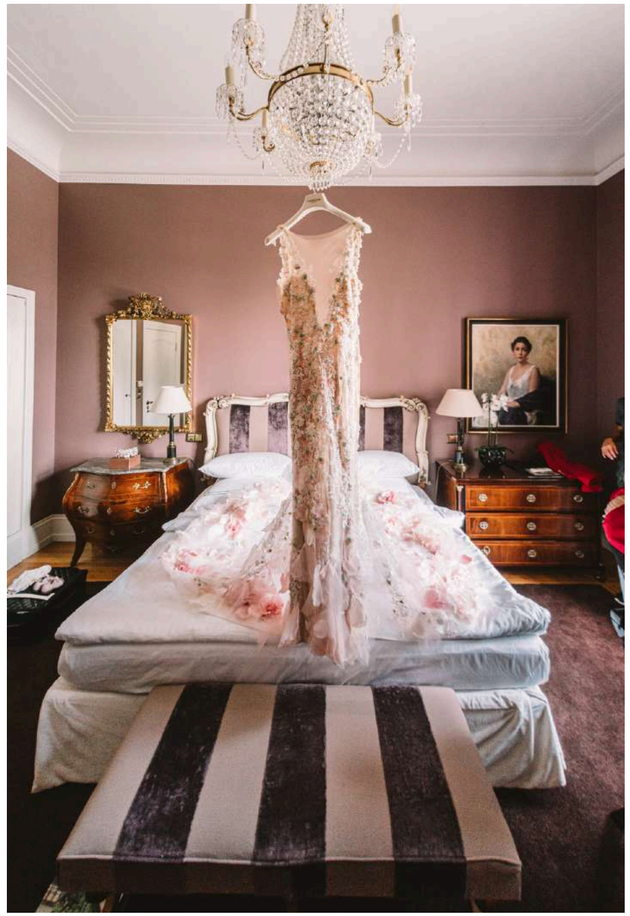

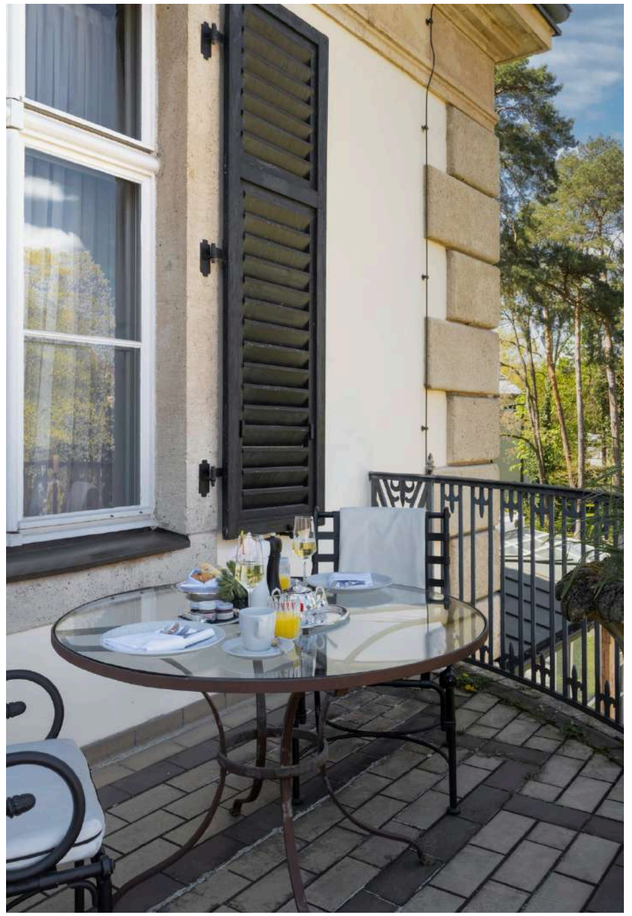

Spaces with character

Timeless elegance meets contemporary design.

Our exclusive venues combine the timeless elegance and charm of a historic castle with state-of-the-art amenities and first-class service.

Whether in grand halls or stylish salons, each space offers a unique atmosphere that transforms your event into an unforgettable experience, leaving a lasting impression on your guests.

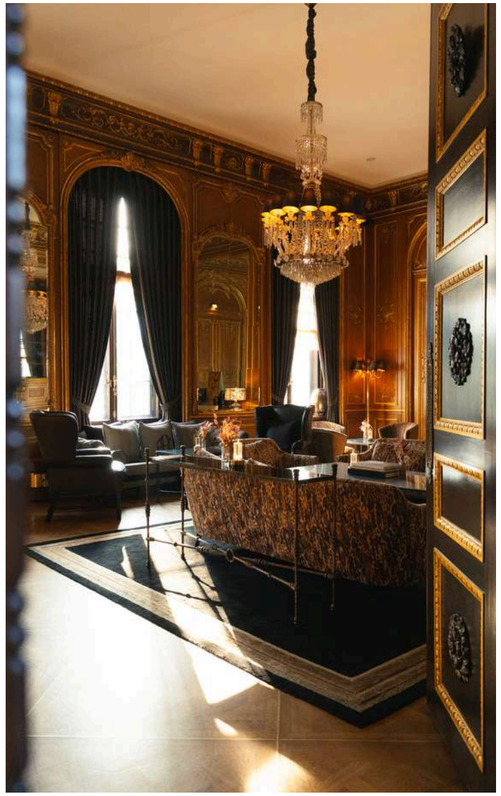







Your event, our focus

The perfect venue for your occasion.

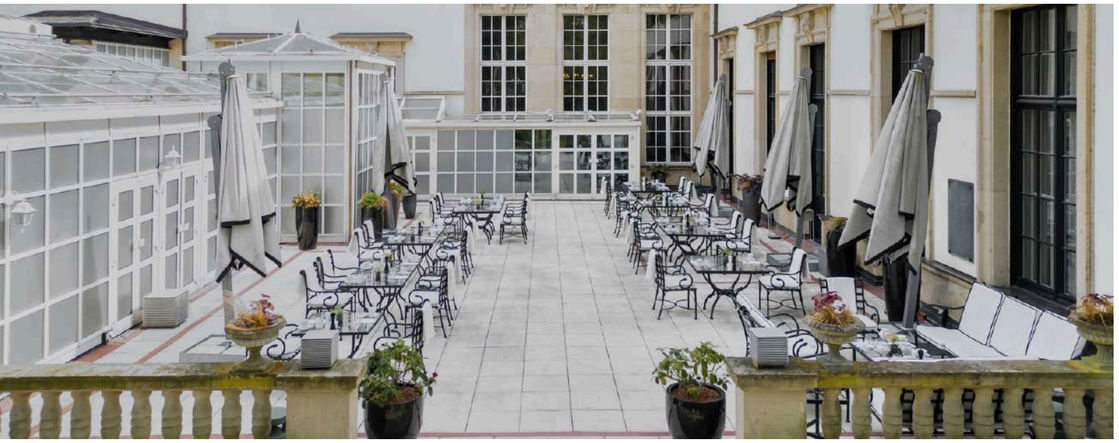

Unforgettable events at Schlosshotel

Whether it's a business conference, a glamorous gala, or an elegant wedding banquet — our castle provides the perfect setting for special occasions. Inspired by timeless elegance and modern aesthetics, our venues create an atmosphere that makes your event truly unforgettable.

Share your vision with us — we'll bring it to life together.

Signature Drinks, Timeless Moments.

In addition to our exquisite menus, the PHC Bar and Champagner Lounge offer refined snacks.

On long summer days, the terrace with its garden view invites you to enjoy an unforgettable culinary experience.

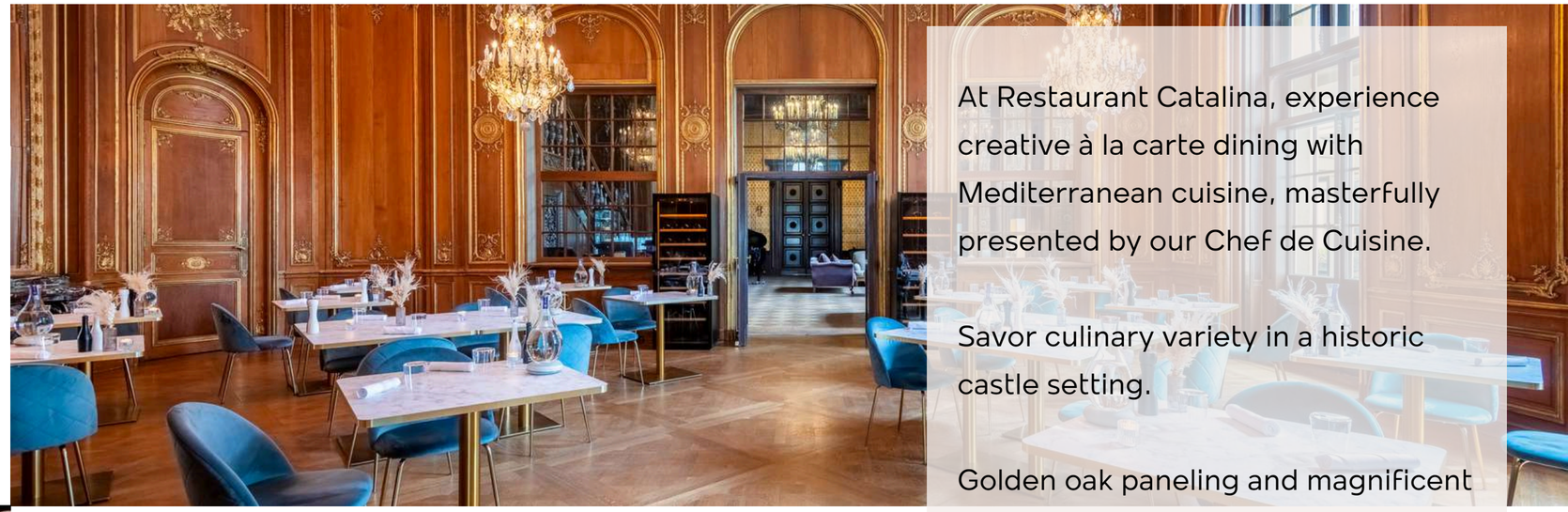



Restaurant & Bar

A taste of refinement and style.

At Restaurant Catalina, experience creative à la carte dining with Mediterranean cuisine, masterfully presented by our Chef de Cuisine.

Savor culinary variety in a historic castle setting.

Golden oak paneling and magnificent chandeliers lend the space an elegant ambiance—perfect for exclusive dinners with up to 80 guests.

With open doors to the winter garden, the venue accommodates up to 110 guests.





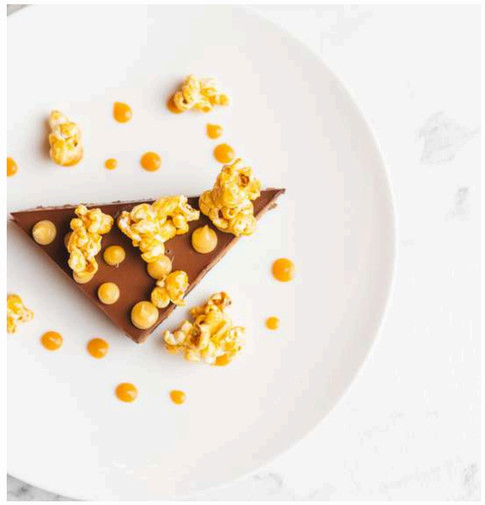







Impressions

Feel the atmosphere — captured in images.

Charm & Style

The Champagne Lounge invites you to unwind in an elegant atmosphere.

Enjoy your favorite drink in a relaxed setting and explore a curated selection of the finest champagnes from around the world.

The terrace and garden provide a serene retreat during the warmer months.

Savor the beautiful weather with a cup of coffee or a glass of wine—the perfect place for moments of relaxation in a picturesque setting.







Schlosshotel Berlin

We create the perfect setting for special moments — tailored, elegant, and designed to meet your expectations.

Our team supports you from planning to the big day, always with a personal and seamless approach.

A place where dreams come true — we bring your vision to life with elegance and refinement.

Discover more impressions from the Schlosshotel on our Instagram.



Schlosshotel

BERLIN

Joshua von der Preuss
Event Sales
Tel. +49 (0) 30 895 84 422
Mob. +49 (0) 170 640 12 53

www.schlosshotelberlin.com

Brahmsstraße 10 | 14193 Berlin

events@schlosshotelberlin.com