



**FTI** GROUP



Meeting Point Hotels by **FTI** GROUP



## LEISURE PROPERTIES IN SUNNY DESTINATIONS

Since our founding in 2015, Meeting Point Hotels has offered business travelers and vacationers a convenient and comfortable stay. Boasting a portfolio of five brands encompassing more than 60 hotels and 14,000 rooms, we provide a home away from home in 8 countries.

MP Hotels properties are located in sought-after seaside locales and designed to provide affordable, enjoyable experiences that combine the privacy, space and convenience of a serviced apartment with the services and amenities of a hotel. While our hotels differ in design and particular services offered, they all offer an array of accommodation choices and a world-class level of hospitality. Casual and serving hospitality with a local flair is the best way to describe Meeting Point hotels.

The Meeting Point Hotels collection of brands includes Design Plus Hotels, Kairaba Hotels & Resorts, Lemon & Soul Hotels and Labranda Hotels & Resorts.

---



## FTI GROUP - TÜRKİYE







FTI GROUP



DESIGN PLUS SEYA BEACH HOTEL

İZMİR | ÇEŞME | ALAÇATI

AQUAWORLD BELEK  
MARMARIS BAY RESORT  
SENSES HOTEL

ANTALYA | BELEK  
MUĞLA | MARMARIS  
MUĞLA | BODRUM

KAIRABA BODRUM IMPERIAL HOTEL

MUĞLA | BODRUM

LABRANDA MARES MARMARIS  
LABRANDA TMT  
LABRANDA ALANTUR RESORT  
LABRANDA EPHEUS PRINCESS  
LABRANDA LEBEDOS PRINCESS  
LABRANDA EXCELSIOR SIDE

MUĞLA | MARMARIS  
MUĞLA | BODRUM  
ANTALYA | ALANYA  
AYDIN | KUŞADASI  
İZMİR | SEFERİHİSAR  
ANTALYA | SİDE

[www.mphotels.com](http://www.mphotels.com)





Gold Certified for  
Accommodation Sustainability

Travelife is an internationally recognized accommodation sustainability program. In over 50 countries they have around 1,500 members who use their practical tools and resources to improve their business's environmental, financial and social impact.

On a biennial basis, an audit takes place in the hotels (by an external auditor), which covers 163 points in the areas of sustainability management, environment and our people.



# AQUAWORLD BELEK

ANTALYA | BELEK



## OVERVIEW:

With beachfront access to the Mediterranean Sea, Aquaworld Belek is a paradise for families and anyone that wants a progressive, fun, and restful holiday escape. This is because Aquaworld Belek is an Premium All Inclusive resort devoted to entertainment, fantastic food, and all-around vacation fun. With 11 swimming pools, the resort guarantees an all day fun-filled time. Water Based activities are a key ingredient for a successful beachside holiday. Aquaworld Belek takes this further with not just its impressive portfolio of swimming pools, but also with the 7 slides that accompany these pools, as well as its own private beach.

€- additional charge

## FACILITIES:

Pools  
Aqua Parks  
Tennis Courts (€)  
Games & Activities  
Fitness Center  
La Brise Spa (€)  
Restaurants and Bars

## ROOM TYPES:

Standard Rooms  
Bungalow  
Family Bungalow  
Palace Room  
Hill Room & Suite

## PROXIMITIES:

Airport 35 km  
Belek Center 2 km  
Antalya 45 km

## AMENITIES:

Complimentary Wi-Fi



## NEARBY ATTRACTIONS:

- Historical places;  
Perge (29 km), Aspendos (18 km), Selge (73 km), Sillion (18 km), Side (45 km), Thermessos (75 km)
- Activities & Sports;  
Football, Golf, Tennis, Beach volley, Runatolia, Antalya Golden Orange Film Festival, Ironman
- Theme Park; Land of Legends Theme Park and Shopping Avenue (5 km)
- Waterfalls;  
Duden(45 km), Kursunlu(35 km), Ucansu(53 km)
- Museums;  
Antalya Museum (45 km), Antalya Ethnography Kaleici Museum (45 km), Suna-Inan Kirac Kaleici Museum (45 km)
- Sky Resorts;  
Davraz (140 km) & Saklikent (92 km) (Winter season)
- Garden of Tolerance Belek (5 km)
- Antalya Saint Paul Union Church in Kaleiçi(45 km)
- Muratpaşa & Tekeli Mehmet Paşa Mosques (45 km)
- Kaleiçi old city & Marina (45 km)  
(Yivli minaret, Kesik minaret, Hırdırlık tower, Hadrian's gate)
- Caves: Karain(70 km), Altınbeşik(137 km), Dim (116 km), Damlatas (104 km)



## THINGS TO DO AT THE DESTINATION:

- Golf ( more than 10 Golf courses)
- Rafting (Köprülü Kanyon)
- Trekking (Lycian Way)
- Scuba Diving
- Parasailing
- Jeep Safari
- Yacht Tour / Blue Voyage
- Surf
- Watersports
- Daily Boat Trip
- Restaurants, Bars and Night Clubs
- Olympos Teleferik (105 km) :  
Aerial Tramway, Hiking, Climbing, Paragliding and Dining For A Day Filled With Fun.  
Our aerial tramway is located in the center of Beydağları Coastal National Park at the summit of Tahtalı Mountain, 2,365m high



## UNIQUE SELLING POINT:

- 11 swimming pools and fun Aqua Park
- A large area within the natural forest
- 650 M sandy Beach with Blue Flag
- Entertainment activities and shows
- Within walking distance to famous entertainment centers, sports complexes, golf courses and congress centers.
- 300 days of sun





# AQUAWORLD BEIEK

- |   |   |
|---|---|
| 1 Main Entrance<br>Mountainbike Center  | 21 1201-1218 Olea<br>1301-1318 Lonicera                       |
| 2 Reception<br>Meeting Rooms  | 22 1401-1418 Lantana<br>1501-1518 Daphne<br>1601-1618 Felicia |
| 3 Zapata & Snack Bar  | 23 2501-2516 Araucaria<br>2601-2616 Bambusa                   |
| 4 Family Pool   | 24 1701-1718 Lilac  |
| 5 Adult Relax Pool  | 25 1901-1918 Melissa  |
| 6 Aqua Bar  | 26 2301-2316 Lavender   |
| 7 la brise<br>SPA / BEAUTY / WELLBEING<br>Sauna<br>Steam Bath<br>Hamam<br>Coiffeur<br>Massage | 27 3001-3212 Mimosa   |
| 8 Sky Arena<br>Specialty Restaurants<br>Disco & Bar<br>Amphitheater                           | 28 3301-3310 Sardinia   |
| 9 Towel Station   | 29 2101-2116 Bougainvillea<br>2201-2216 Gardenia              |
| 10 Private Pavilion Zone<br>Water Sports Station  | 30 4101-4118 Daisy<br>4201-4218 Nandina                       |
| 11 Fun Point Kids Club  | 31 4301-4318 Magnolia<br>4401-4418 Vinca                      |
| 12 Doctor   | 32 5001-5336 Phonix Hill<br>Golf Lounge<br>Fitness Center     |
| 13 Coffee House<br>Shops  | 33 7101 Cycas Palace  |
| 14 Tennis Center<br>Tennis Courts   | 34 6001-6336 Pine Hill  |
| 15 Street Snack Food  | 35 Jogging Course (1600 mt.)                                  |
| 16 Activity Pool<br>Aquapark  | 36 ECO Garden   |
| 17 Radio SKY<br>Activity Desk   | 37 BIO Garden   |
| 18 TERRACE Main Restaurant  | 38 Creative Corner  |
| 19 Lobby Bar<br>Lotus Meeting Rooms<br>Shops  | 39 Ice Cream Corner   |
| 20 1101-1118 Jasmin   | 40 Private Water Sports                                       |
|   | 41 Badminton  |
|   | 42 Beach Volleyball   |
|   | 43 Fitness & Wellness Area                                    |
|   | 44 Beach Bar  |
|   | 45 Hobby Football   |
|   | 46 WC's   |
|   | 47 Open Air Cinema  |
|   | 48 Archery  |





# LABRANDA EXCELSIOR SIDE

ANTALYA | SIDE

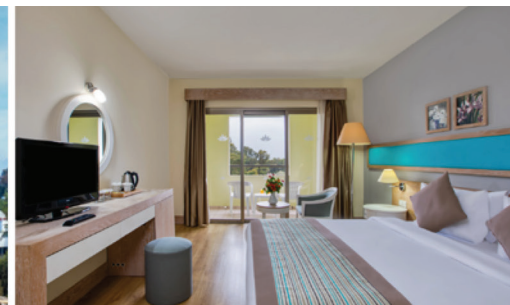

## OVERVIEW:

Imagine a place where the soothing unique mix of sandy beaches and pine trees create the most relaxing holiday destination. Situated on the southern coast of the Turkish Riviera, the majestic Labranda Excelsior Side provides guests with the ability to enjoy the sun while savoring some of the pleasures of winter. Snow-capped mountains and pine trees are the things that make winter sweet. From the Excelsior, guests can relax on the warm sand and take a dip in the refreshing Mediterranean Sea.

€- additional charge

## FACILITIES:

1 Outdoor Pool  
1 Children's Pool  
Live Entertainment  
Tennis Courts (€)  
Gym  
Spa (€)  
Restaurants & Bars

## ROOM TYPES:

Double Rooms

## PROXIMITIES:

Airport 65 km  
Side 5 km  
Manavgat 6 km  
Beach 450 m

## AMENITIES:

Complimentary Wi-Fi



# LABRANDA EXCELSIOR SIDE

ANTALYA | SIDE



## NEARBY ATTRACTIONS:

- Side Ancient City : 5 km
- Manavgat Waterfall : 6 km
- Titreyengöl (Shopping Area): 200 m
- Antalya Aspendos: 40 km
- Antalya Perge: 60 km
- Belek (Golf Area): 50 km
- Köprülü Kanyon (Rafting): 35 km
- Oymapınar Dam : 12 km
- Uçansu Waterfall : 94 km
- Düden Waterfall : 76 km



## THINGS TO DO AT THE DESTINATION:

- Trekking
- Diving
- Riding Horse
- Daily Boat Trips
- Water Sports
- Biking
- Bar Club
- Rafting
- Traditional restaurant

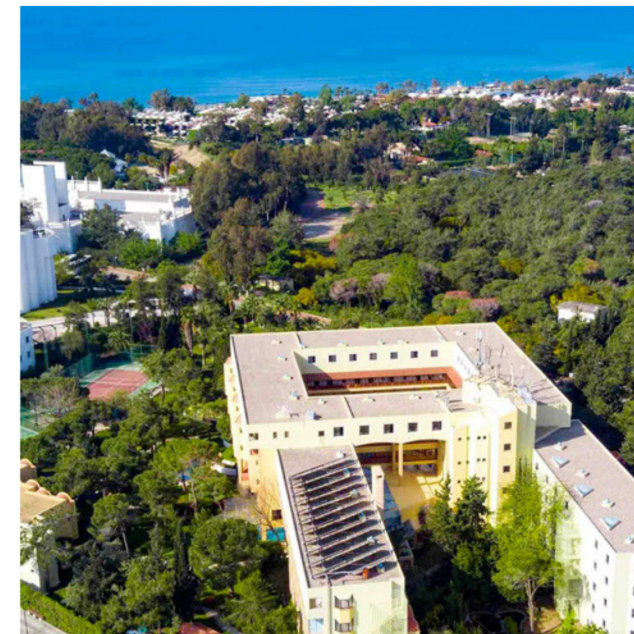

## UNIQUE SELLING POINT:

- Beautiful hotel grounds with garden
- Family atmosphere
- Value for money
- 300 days of sun

# LABRANDA ALANTUR RESORT

ANTALYA | ALANYA

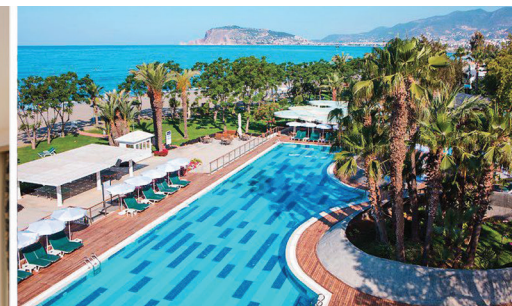

## OVERVIEW:

Labranda Alantur Resort is located directly on a private beach in a massive naturally grown botanic garden. The pleasant Mediterranean climate wafts throughout and provides guests with an enchanting temperate feeling. With the comfort of a 5-star hotel, it is attractively located in close proximity to one of the most pulsating areas of the Turkish Riviera, the city of Alanya. This resort city was an important strategic point for many Mediterranean-based empires throughout history, such as the Roman, Byzantine and Ottoman.

€- additional charge

## FACILITIES:

3 Swimming Pools  
Indoor Pool  
2 Children's Pool  
Tennis Courts (€)  
Fitness Center  
Spa (€)  
Restaurants & Bars

## ROOM TYPES:

Standard Rooms  
Family Rooms  
Superior Family Rooms  
Connecting Family Rooms  
Suites

## PROXIMITIES:

Airport 38 km  
Next Town 5 km  
Restaurants 5 km  
Shopping Area 5 km

## AMENITIES:

Complimentary Wi-Fi



# LABRANDA ALANTUR RESORT

ANTALYA | ALANYA



## NEARBY ATTRACTIONS:

Alanya castle historical place from Selcuks time and also syedra castle here is also some caves would be nice to visit these places names Damlatas and dim caves also world famous beach Cleopatra beach, there is also very close to our hotel Alantur, dim river very famous with cold water and green area and also with Turkish cousin and international kitchen sea food restaurants Alanya museum is also around 6 km away from hotel, sapadare canyon is around 20 km away from hotel (one of famous and most wanting excursion from customers in summer time)



## THINGS TO DO AT THE DESTINATION:

- Quad safari
  - Rafting,
  - Jeep safari,
  - Paragliding,
  - Blue tours
- (boat tours private and also with locals)



## UNIQUE SELLING POINT:

- 550M private beach
- Close to Gazipaşa Airport
- Close to Alanya center, the famous Damlatas cave and next to Dim river
- Large botanic garden and lawn areas
- Providing all needs of activity and relax
- 300 days of sun



# KAIRABA BODRUM IMPERIAL HOTEL

MUĞLA | BODRUM



## OVERVIEW:

Kairaba Bodrum Imperial Hotel is a high-end, Premium All Inclusive resort in the magnificent seaside destination of Mugla with a portfolio of 375 comfortable rooms. A place of golden sand and tranquil turquoise waters. This resort is the ideal paradise for solo, couples or families looking for a plush experience in the Turkish Riviera. Kairaba Bodrum Imperial Resort has all that a guest might expect from a seaside resort. This includes a private beach, swimming pools, a collection of fantastic restaurants and refreshing bars.

€- additional charge

## FACILITIES:

3 Pools  
Water Slides  
Tennis Courts (€)  
La Brise Spa (€)  
Fitness Center  
Mini Club  
Restaurants and Bars

## ROOM TYPES:

Standard Rooms  
Family Rooms  
Suites

## PROXIMITIES:

Airport 55 km  
Bodrum 18 km  
Turgutreis 11 km

## AMENITIES:

Complimentary Wi-Fi

# KAIRABA BODRUM IMPERIAL HOTEL

MUĞLA | BODRUM



## NEARBY ATTRACTIONS:

- Aspat Beach -3,6 km
- Camel Beach -4 km
- Karaincir Beach - 5 km
- Yahşi Beach - 5,7 km
- Turgutreis -11 km
- D Marin Marina Turgutreis - 15,2 km
- Mauseloum of Halicarnassus 17,1km
- Myndos (Gümüşlük Harbour) 17,2 km
- Bodrum Amphitheater -18,1km
- Bodrum Museum of Underwater Archaeology - 19,3 km
- Bodrum Castle- 19,3 km
- Bargilya Ancient City Rock Tombs- 45,8 km
- İasos - 75,6 km
- Keramos Ancient City - 86,6 km
- Latmos Ancient City Rock Tombs- 101 km
- Thera Ancient City- 139 km

## THINGS TO DO AT THE DESTINATION:

- Windsurfing
- Yachting
- Fishing
- Water Sports
- A boat day trip around Bodrum peninsula
- Riding Horse
- Shopping
- Eating Out  
(Traditional & International Restaurants )
- Nightlife in Akyarlar
- Turgutreis Market Visit
- Daily Greek Islands Tour
- Ferry to Greek Islands
- Diving
- Sightseeing
- Hiking



## UNIQUE SELLING POINT:

- One of the most beautiful fine sand beaches in Bodrum
- Well-kept gardens and large areas
- Fantastic Food and drinks outlets
- One of the most beautiful sunsets in Bodrum



# LABRANDA TMT

MUĞLA | BODRUM

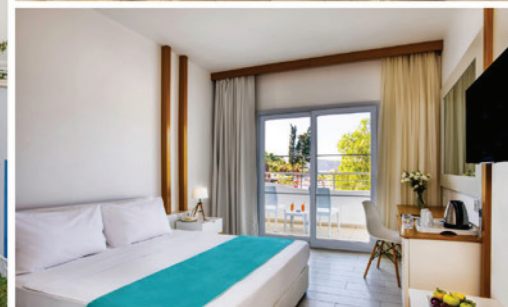

## OVERVIEW:

Labranda TMT is an Premium All Inclusive beachfront resort that was completely renovated in 2015. The seaside resort spreads across 32,000 sqm of land and features multiple pools, dining options and a spa. The resort is ideally located in the center of Bodrum, renowned for its historical sites, unique nature and the azure waters of the Aegean Sea. For guests who value perfection, this ideal location in Türkiye is the right place for them to spend their holidays in joy amongst loved ones.

€- additional charge

## FACILITIES:

4 Adults Pools  
2 Children's Pools  
Entertainment  
Kids Club  
Spa (€)  
Restaurants & Bars

## ROOM TYPES:

Standard Rooms  
Family Rooms  
Superior Rooms  
Handicap Rooms

## PROXIMITIES:

Airport 35 km  
Next Town 2 km  
Beach 0 km  
Restaurants 1 km  
Shopping Area 1 km

## AMENITIES:

Complimentary Wi-Fi





### NEARBY ATTRACTIONS:

- Milas Airport (35 km)
- Bodrum Castle (1 km)
- Bodrum Town Center ( 1 km)
- Shopping area (1 km)
- Beach (On the beach)
- Daily tour by ferry (1 km)



### THINGS TO DO AT THE DESTINATION:

- Yachting
- Daily Boat Trips
- Water Sports
- Night life and restaurants

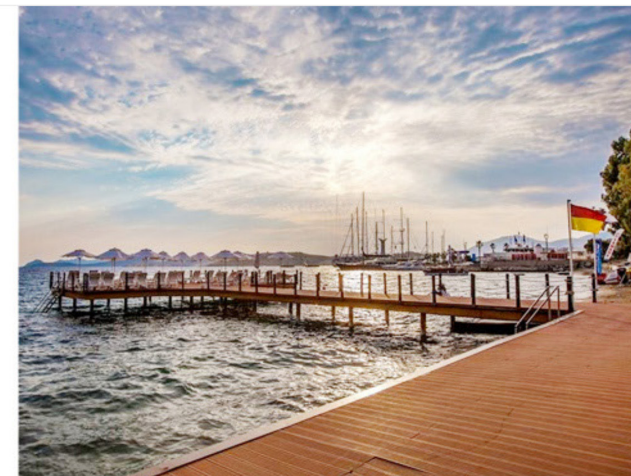

### UNIQUE SELLING POINT:

- Beachfront Resort Hotel
- Spectacular garden adorned with bougainvillea
- Outstanding panoramic Bodrum view
- Walking distance to Bodrum center
- Wide piers and gastronomic facilities various onsite
- On-site diving possibilities

# SENSES HOTEL

MUĞLA | BODRUM



## OVERVIEW:

Senses Hotel is a bed & breakfast concept boutique hotel that underwent a complete renovation in 2015. The hotel spreads across 7.245 square meters of land and is within close proximity to the beach. It offers a variety of delicious culinary delights with a magnificent view of Bodrum Castle. Senses Hotel offers stylish interiors and elegantly furnished rooms that are distributed over several buildings. Memorable days in this charming getaway await you.

€- additional charge

## FACILITIES:

Outdoor Pool with  
Bodrum View  
Restaurants and Bars

## ROOM TYPES:

Standard Rooms  
(Sea view & Garden view)

## PROXIMITIES:

Airport 35 km  
Next Town 2 km  
Beach 150 m  
Restaurants 1 km  
Shopping Area 500 m

## AMENITIES:

Complimentary Wi-Fi





## NEARBY ATTRACTIONS:

- Bodrum Castle
- Restaurants
- Bars
- Bodrum Marina
- City Center



## THINGS TO DO AT THE DESTINATION:

- Daily Yacht Tours
- Diving
- Close to surfing club
- Famous night clubs
- Fish restaurant



## UNIQUE SELLING POINT:

- Very special boutique hotel design
- Adult only concept
- Walking distance to Bodrum center
- Marvelous Panorama
- Exquisite gastronomic experiences
- Romantic getaway

# LABRANDA MARES MARMARIS

MUĞLA | MARMARIS



## OVERVIEW:

Labranda Mares Marmaris was built by the enchanting coastline of the Aegean Sea. The hotel is constantly bathed by scented pine trees, a constant refreshing sea breeze, and an unbeatable amount of sunshine. These natural sensory experiences are best enjoyed from the 650-meter beach that stretches along the Marmaris bay. The coastal Marmaris town is also a hotbed for sailing in the Turkish Riviera and has two large marinas.

€- additional charge

## FACILITIES:

1 Outdoor Pool  
2 Children's Pool  
1 Slide Pool  
2 Tennis Courts (€)  
Gym  
Spa (€)  
Restaurants & Bars

## ROOM TYPES:

Standard Rooms  
Superior Rooms  
Standard Bungalows  
Family Bungalows

## PROXIMITIES:

Airport 90 km  
Town Center 5 km

## AMENITIES:

Complimentary Wi-Fi





## NEARBY ATTRACTIONS:

- Marmaris Castle and Museum (at city center)
- Amos Ancient City (20 Km)
- Knidos Ancient City (100 km)
- İçmeler Bay (2 km)
- Selimiye Town (45 km)
- Waterfall (Turgut Town 25 km)
- Cleopatra Island (16 km)
- Kızılcum (Orhaniye 30 km)
- Dalyan Rock Tombs (83 km)
- Bozburun Peninsula (15-50 km)



## THINGS TO DO AT THE DESTINATION:

- Trekking
- Fishing
- Diving
- Riding Horse
- Daily Boat Trips
- 4x4 Off-road Jeep Safari
- Water Sports
- Biking
- Bar Street / Night Life
- Traditional Food Restaurants



## UNIQUE SELLING POINT:

- Best location with great views.
- Good choice of on-site restaurants.
- Where nature at its best
- Proximity to charming villages in the Aegean Sea
- Located in a natural pine forest
- Meeting facility options
- Close to Marmaris center



# MARMARIS BAY RESORT

MUĞLA | MARMARIS



## OVERVIEW:

With beachfront access to the Aegean Sea, refreshing crystal sea waters and lush green mountains in its backdrop, Marmaris Bay Resort is a 281-room paradise for anyone on the hunt for a wonderful holiday escape. The pine woods, leafy aura, fragrant flora and cool sea breeze provide guests with an olfactory cocktail of relaxation throughout their stay. This unique resort and its rooms located on the hills accompanied by an exquisite sea view offer guests the opportunity to indulge in all their senses through an Premium All Inclusive experience, providing them with the ability to enjoy their vacation as they see fit with its diverse food, recreation and wellness offerings.

€- additional charge

## FACILITIES:

2 Pools  
Watersports (€)  
Games & Activities  
Spa (€)  
Tennis Courts (€)  
Fitness Center  
Restaurants and Bars

## ROOM TYPES:

Standart Rooms  
Suites

## PROXIMITIES:

Airport 100 km  
From Marmaris 10 km

## AMENITIES:

Complimentary Wi-Fi



# MARMARIS BAY RESORT

MUĞLA | MARMARİS



## NEARBY ATTRACTIONS:

- Marmaris Castle and Museum (at city center)
- Amos Ancient City
- Knidos Ancient City
- İçmeler Bay
- Selimiye Town
- Waterfall (Turgut Village)
- Cleopatra Island
- Kızılcımu (Orhaniye Village)
- Dalyan Rock Tombs
- Bozburun Peninsula
- Datça Peninsula



## THINGS TO DO AT THE DESTINATION:

- Trekking
- Fishing
- Diving
- Riding Horse
- Daily Boat Trips
- 4x4 Offroad Jeep Safari
- Water Sports
- Biking
- Bar Street / Night Life
- Traditional Food Restaurants



## UNIQUE SELLING POINT:

- Forest and beachfront setting
- Beach and jetty for swimming
- Exceptional location
- Located in a natural pine forest
- In the heart of the

# LABRANDA EPHEBUS PRINCESS

AYDIN | KUŞADASI



## OVERVIEW:

The Labranda Ephesus Princess Hotel, located on a hill with a wonderful view of the blue waters of the Aegean Sea, with direct access to the beach. The resort offers the perfect opportunity to relax and enjoy the culture of the breathtaking destination of Türkiye. Labranda Ephesus Princess is surrounded by a lush green scenery of both pine and palm trees. It also features an amazing sea view of Pamucak beach and an almost endless blue sky during the warm holiday seasons.

€- additional charge

## FACILITIES:

4 Outdoor Pools  
1 Indoor Pool  
2 Waterslides  
Watersports (€)  
3 Tennis Courts (€)  
Gym  
Spa (€)  
Restaurants & Bars

## ROOM TYPES:

Standard Rooms Garden View  
Superior Room Sea View  
Junior Suite Sea View  
Family Room 2 Bedroom  
Garden View  
Family Suite Garden View

## PROXIMITIES:

Airport 75 km  
Next Town 9 km  
Restaurants 9 km  
Shopping Area 9 km

## AMENITIES:

Complimentary Wi-Fi



# LABRANDA EPHEBUS PRINCESS

AYDIN | KUŞADASI



## NEARBY ATTRACTIONS:

- Ephesus Ancient City
- Temple of Artemis
- Library of Celsus
- House of the Virgin Mary
- Ephesus Museum
- Şirince Village
- Railway Steam Engine Museum
- Isa Bey Mosque
- Ayasoluk Castle/ Selçuk
- Kuşadası Castle
- Priene Ancient City
- Miletos Ancient City



## THINGS TO DO AT THE DESTINATION:

- Adaland Aquapark (one of the biggest in Europe)
- Parachute Jump
- Boat Trip
- Watersports
- Diving
- Shopping
- Traditional and international Restaurants
- Dilek National Park
- Jeep Safari
- Horse Safari
- Off Road Safari



## UNIQUE SELLING POINT:

- Magnificent view of the Aegean sea
- Pool with waterslides and kid's aqua park complex
- 10 minutes away from historical Ephesus Ancient City, Temple of Artemis, Ephesus Museum, Library of Celsus
- Near to the House of Virgin Mary and Şirince Village
- Family-friendly and courteous hotel staff

# LABRANDA LEBEDOS PRINCESS

İZMİR | SEFERİHİSAR



## OVERVIEW:

The Labranda Lebedos Princess is a friendly all-inclusive resort with extensive facilities on one of the most marvelous beaches of the Aegean Sea. This eco-friendly property is surrounded by a large garden and the breathtaking Azure blue Aegean Sea. Seferihisar is a calm town, with less than 45.000 residents, in a region renowned for great beaches and the cultivation of delicious citrus-type fruits. The town's quiet charm and laid-back ambiance attract travelers with a desire to disconnect from the hustle and bustle of their everyday lives.

€- additional charge

## FACILITIES:

1 Outdoor Pool  
1 Children's Pool  
Live Entertainment  
Table Tennis  
Beach Volleyball  
Gym  
Spa (€)  
Restaurants & Bars

## ROOM TYPES:

Standard Rooms  
Superior Rooms

## PROXIMITIES:

Airport 60 km  
Next Town 4 km  
Restaurants 4 km  
Shopping Area 6 km

## AMENITIES:

Complimentary Wi-Fi



# LABRANDA LEBEDOS PRINCESS

İZMİR | SEFERİHİSAR



## NEARBY ATTRACTIONS:

- Teos Ancient City (10 km)
- Sığacık harbour (6 km)
- Ephesus Ancient City (70 km)



## THINGS TO DO AT THE DESTINATION:

- Watersports
- Jetski
- Fish Restaurants at Sığacık Harbour



## UNIQUE SELLING POINT:

- Quiet seaside location
- Near 'Cittaslow' - Slow City (Seferihisar)
- Friendly and welcoming hotel staff
- Day Trips to ancient Greek cities: Ephesus, Theo's and Apollo Temple.
- Eco-friendly environment
- Organic Farming
- Sandy Beach



# DESIGN PLUS SEYA BEACH HOTEL

İZMİR | ÇEŞME | ALAÇATI



## OVERVIEW:

Alacati is a charming little town on the western coast of Türkiye, often noted for its architecture, blue flag beaches, windsurfing, and windmills. The town transformed into one of the most important holiday destinations thanks to its beautiful stone buildings which, the locals say, “shelter spirits from the past and its tireless wind”. Design Plus Seya Beach Hotel features 189 elegant and sophisticated large and bright rooms and suites located in the main building with the harmony of nature on the bed and breakfast basis. At our various restaurants and bars, guests can enjoy a world class culinary experience during their stay.

€- additional charge

## FACILITIES:

1 Outdoor Pools  
Direct Beach Access  
La Brise Spa (€)  
GYM  
Restaurants and Bars

## ROOM TYPES:

Deluxe Rooms  
Superior Rooms  
Family Suites  
Terrace Suites

## PROXIMITIES:

Airport 89 km  
Next Town 80 km  
Beach 0 km  
Restaurants 4 km  
Shopping Area 4 km

## AMENITIES:

Complimentary Wi-Fi



# DESIGN PLUS SEYA BEACH HOTEL

İZMİR | ÇEŞME | ALAÇATI



## NEARBY ATTRACTIONS:

- Alaçatı architecture(5 km)
- Çeşme castle (15 km)
- Ildır town (10 km)
- Deliklikoy (2 km)
- Windsurf spot (nearby)
- Chios island(Daily tour by ferry)



## THINGS TO DO AT THE DESTINATION:

- Windsurfing
- Kiteboard
- Fishing
- Yachting
- Daily Boat Trips
- Water Sports
- Night life and restaurants



## UNIQUE SELLING POINT:

- Blue flagged beach
- Night Life in Alaçatı / Çeşme
- Windsurfing
- Complimentary Wi-Fi
- Room Service
- Exquisite dining experience



# What is your next adventure?



Hotel Website



Factsheet and  
Photos



Catalog

ALAÇATI | ALANYA | BELEK | BODRUM | KUŞADASI | MARMARİS | SEFERİHİSAR | SİDE