

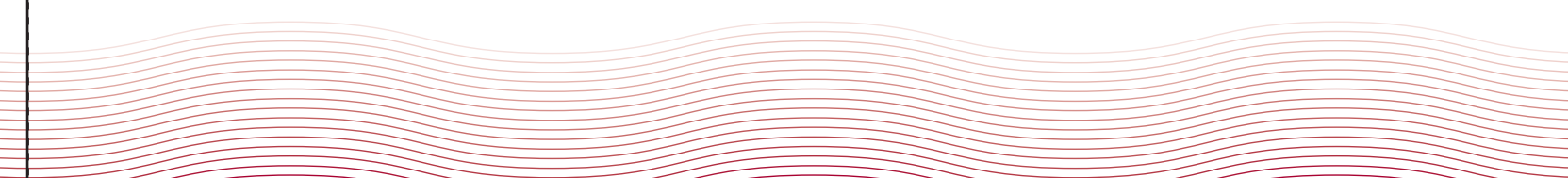

WHITE SWAN HOTEL
Guangzhou, China

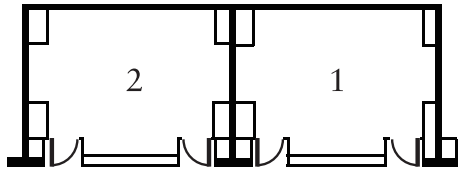



Boardrooms(2F)

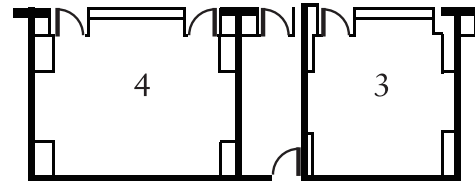

Boardrooms(2F)

Banquet & Conference Venues



| Venue | L x W x H (m) | Size(m ²) | Classroom | Theatre | Boardroom | U-shape | Banquet | Reception |
|----------------------|-------------------|-----------------------|-----------|---------|-----------|---------|---------|-----------|
| Hongtu Hall | 38.9 x 19.8 x 3.5 | 770 | 420 | 750 | 420 | 390 | 540 | 580 |
| Hongtu Hall A | 10.8 x 19.8 x 3.5 | 210 | 100 | 170 | 120 | 70 | 140 | 140 |
| Hongtu Hall B | 11.4 x 19.8 x 3.5 | 225 | 100 | 170 | 120 | 70 | 140 | 140 |
| Hongtu Hall C | 15.2 x 19.8 x 3.5 | 300 | 140 | 270 | 160 | 110 | 190 | 200 |
| Hongtu Hall South | 21.2 x 19.8 x 3.5 | 415 | 210 | 370 | 270 | 180 | 280 | 280 |
| Hongtu Hall North | 16.8 x 19.8 x 3.5 | 330 | 160 | 300 | 210 | 130 | 230 | 210 |
| Grand Ballroom | 30.1 x 21 x 5 | 630 | 350 | 660 | 440 | 420 | 400 | 450 |
| Grand Ballroom A | 9.9 x 21 x 5 | 200 | 120 | 220 | 160 | 120 | 140 | 150 |
| Grand Ballroom B | 9.3 x 21 x 5 | 195 | 120 | 220 | 160 | 120 | 140 | 150 |
| Grand Ballroom C | 10.7 x 21 x 5 | 220 | 120 | 220 | 160 | 120 | 140 | 150 |
| Taotao Ting | 19.5 x 6.9 x 3.2 | 130 | 60 | 120 | 58 | 54 | 100 | 90 |
| Silver Jade Room 1 | 15.5 x 7.5 x 2.8 | 115 | 72 | 130 | 90 | 48 | / | / |
| Silver Jade Room 1-A | 7.9 x 7.5 x 2.8 | 58 | 27 | 50 | 42 | 24 | / | / |
| Silver Jade Room 1-B | 7.6 x 7.5 x 2.8 | 57 | 27 | 50 | 42 | 24 | / | / |
| Silver Jade Room 2 | 7.3 x 7.5 x 2.8 | 50 | 27 | 50 | 42 | 24 | / | / |
| Silver Jade Room 3 | 14.5 x 7.5 x 3.1 | 105 | / | / | / | / | / | / |
| Silver Jade Room 4 | 6.9 x 7.5 x 3.1 | 50 | 36 | 50 | 42 | 24 | / | / |
| Shamian Room | 24.6 x 8.3 x 3 | 200 | 100 | 200 | 120 | 78 | 120 | 200 |
| Boardroom 1 | 6.1 x 4.9 x 2.2 | 30 | / | / | 10 | / | / | / |
| Boardroom 2 | 6.3 x 4.9 x 2.2 | 30 | / | / | 10 | / | / | / |
| Boardroom 3 | 4.7 x 5.1 x 2.2 | 24 | / | / | 8 | / | / | / |
| Boardroom 4 | 6.3 x 5.1 x 2.2 | 32 | / | / | 10 | / | / | / |

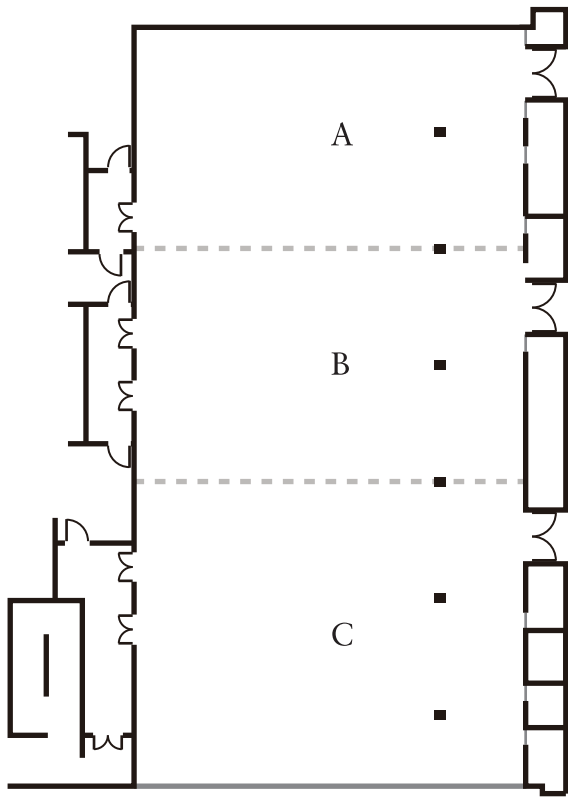

Hongtu Hall(2F)

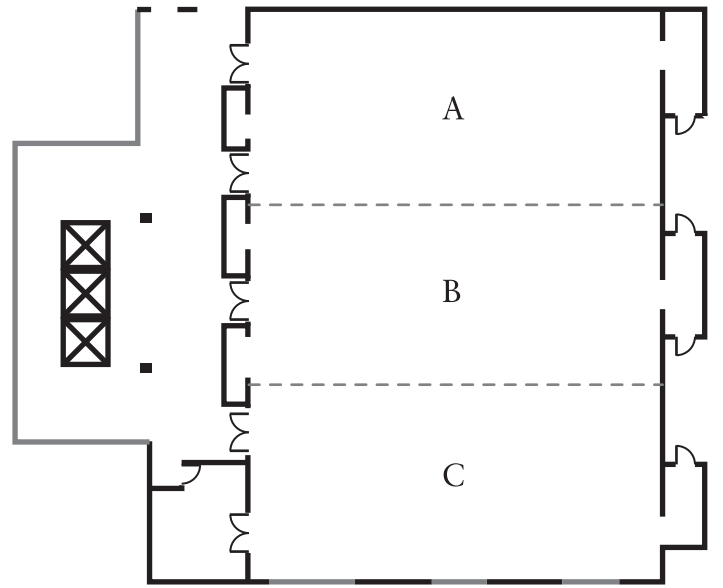

Grand Ballroom(4F/W.)

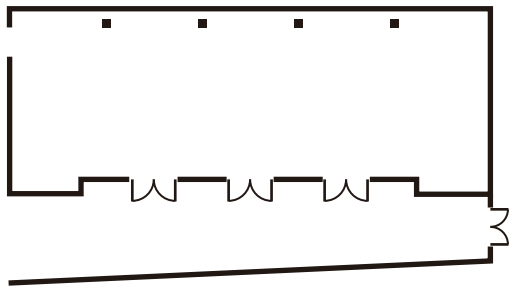

Taotao Ting(2F)

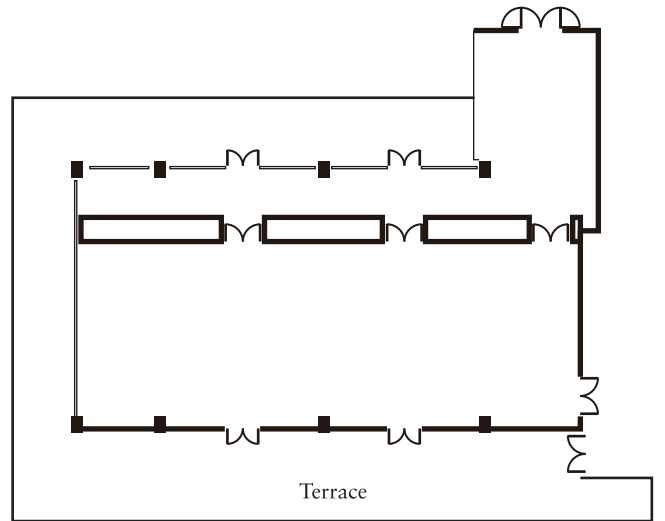

Shamian Room(2F/W.)

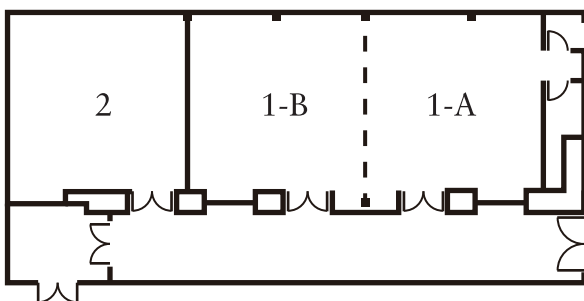

Silver Jade Rooms(1F/W.)

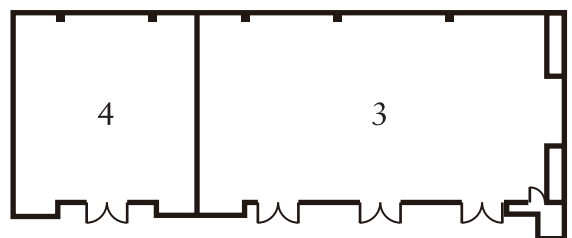

Silver Jade Rooms(2F/W.)

Hongtu Hall

Hongtu Hall, which locates on the 2F of White Swan Hotel, symbolizes "great visions". Yum Cha service serves in here, there are numerous guests to enjoy the river scenery and starts their day here. As Hongtu Hall is also a function ballroom, which covers about 770 m² and can be divided into areas of appropriate size to meet the needs of activities of different scales.

Hongtu Hall has received many dignitaries including Queen Elizabeth II of Britain. since 2021, Hongtu Hall has awarded as Michelin One Star Restaurant.





Grand Ballroom

Grand Ballroom covers an area of 630 m², which locates on the 4F of the west wing of the Hotel. The luxurious venue attached with a multi-function lobby area and a VIP lounge, is equipped with complete facilities and can accommodate up to 400 guests. It's a good choice for holding grand banquets and upscale conferences with river view.

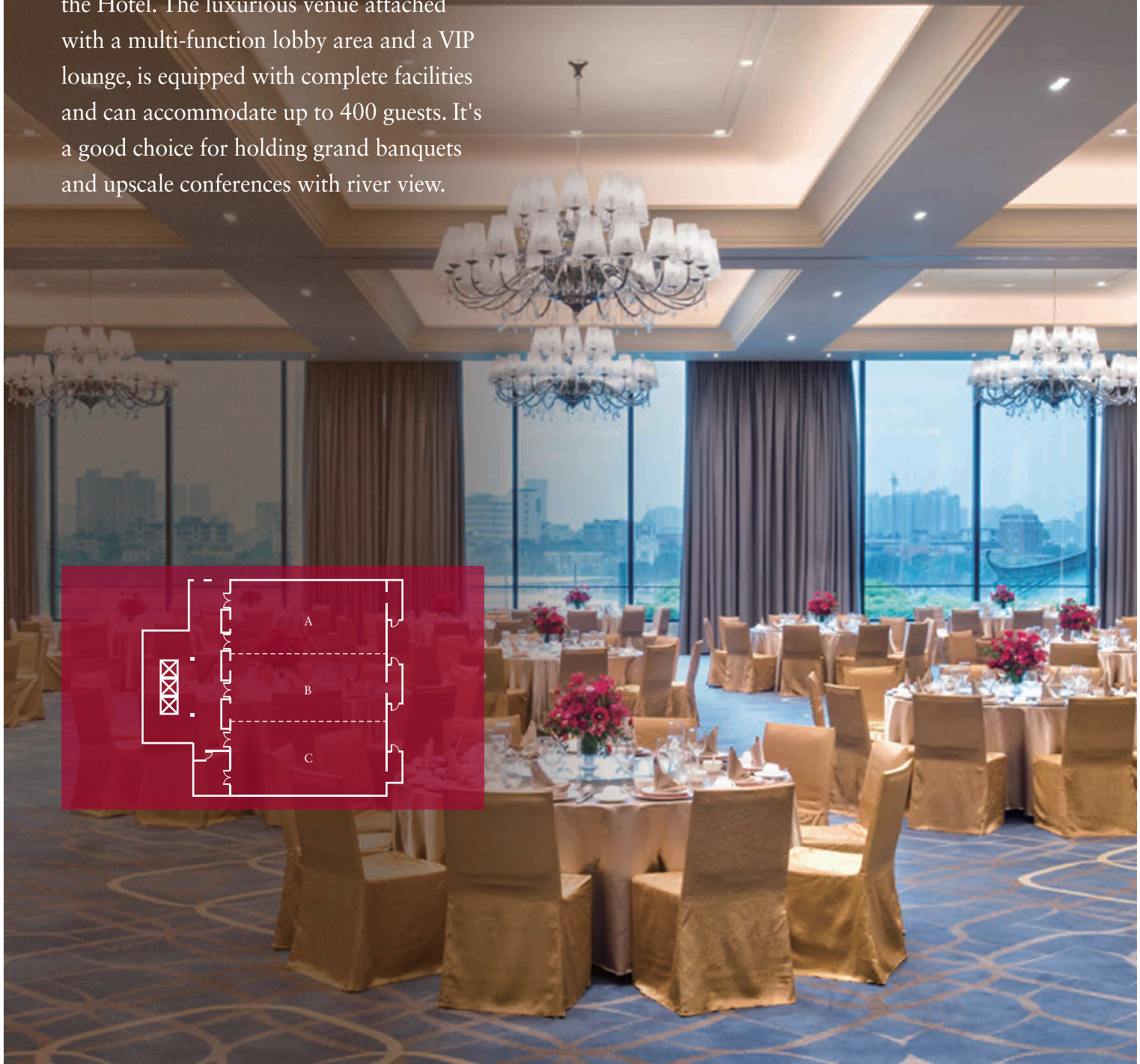
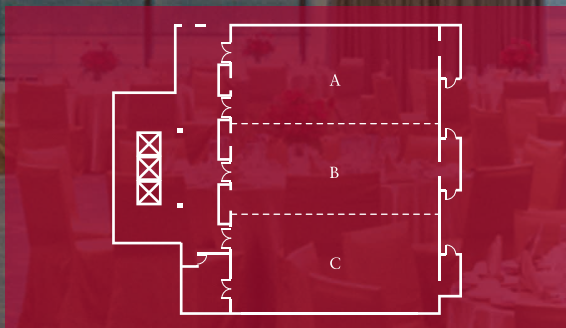

Taotao Ting

Facing the lush landscape of Shamian Island, Taotao Ting which locates on the 2F of White Swan Hotel, is intimate for small and medium-sized meetings. The quiet and elegant Taotao Ting, covers 130 m² and accommodates 100 people for a banquet.

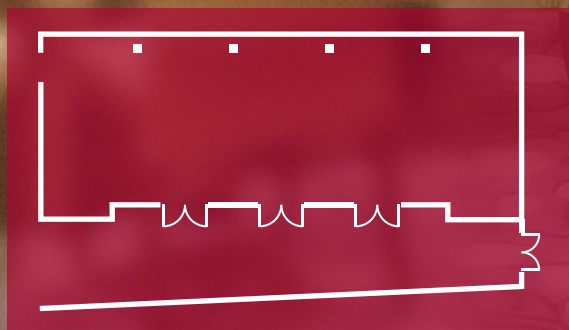

Shamian Room

Located on the 2F of the west wing of the Hotel, Shamian Room covers 200 m² and can hold banquets for 10 tables. The exclusive veranda embraces the attractive scenery of the garden and the Pearl River.

The multi-functional venue is designed to accommodate 120 guests, making it an excellent choice for high-end business meetings, theme parties, and private parties.

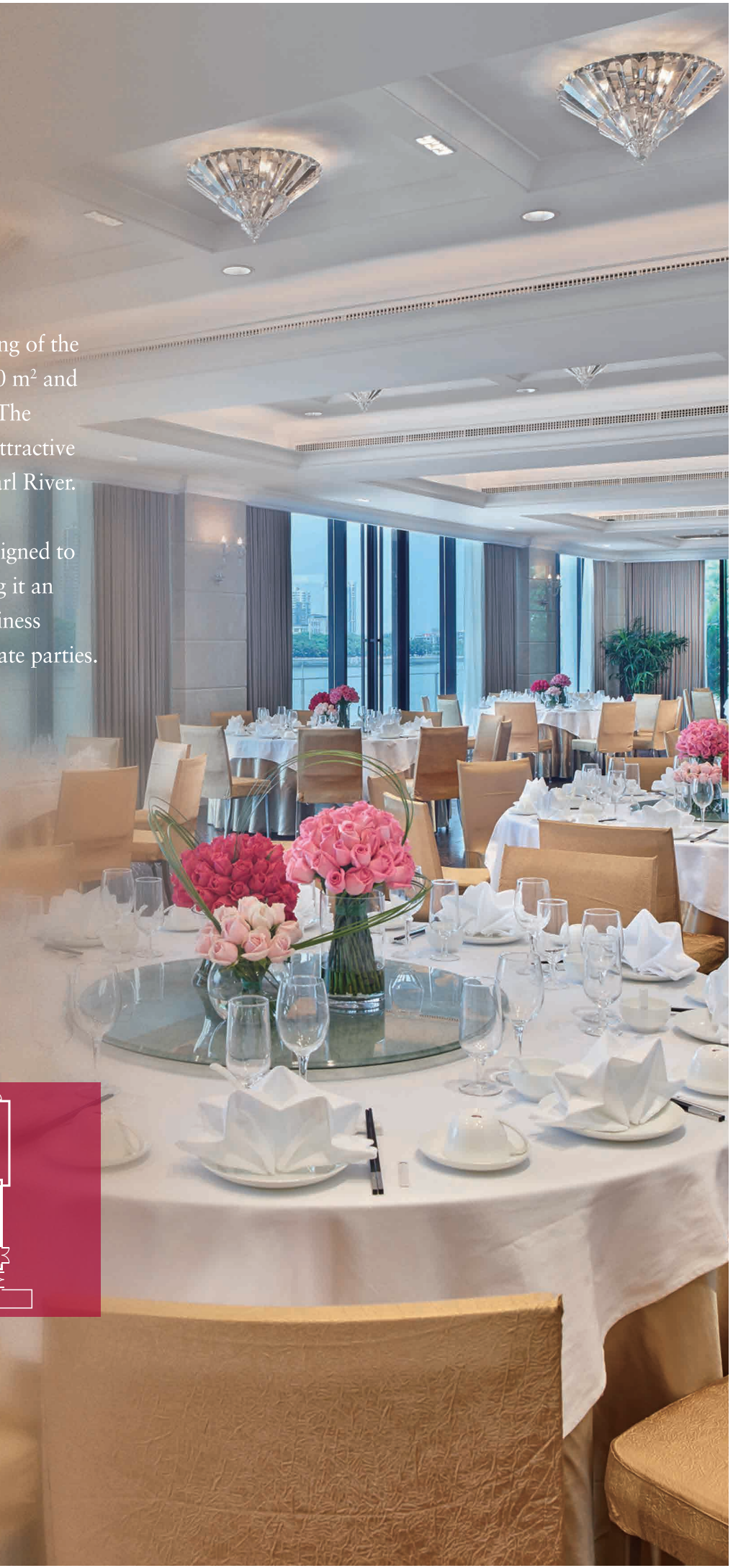
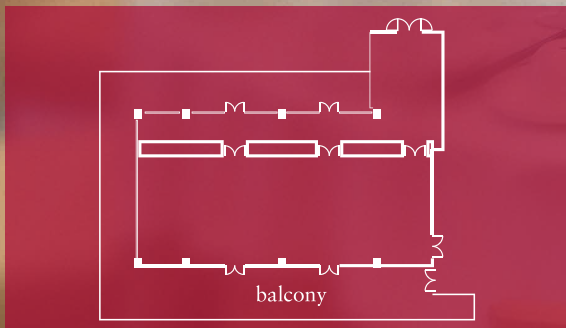

Silver Jade Rooms

Silver Jade Rooms consists of four multi-function rooms, of which two of them are located on the 1F of the west wing of the hotel, and the other two located on the 2F. The four meeting rooms have different sizes, from 50 m² to 115 m². They are suitable for medium business meetings and government receptions.

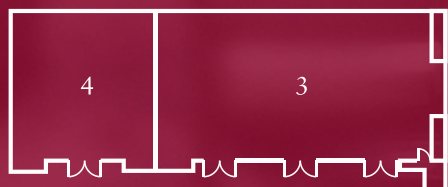
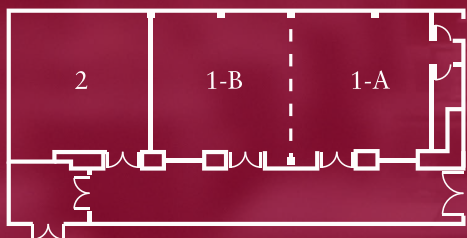

Boardrooms

The Boardroom covers about 30 m². There are 4 rooms in total; each equipped with a 60 inch LCD TV. It is suitable for small private meetings.

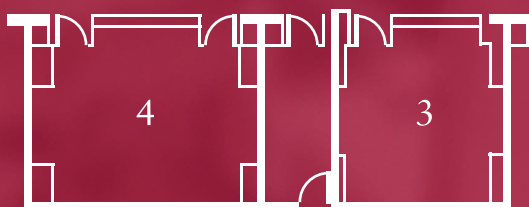
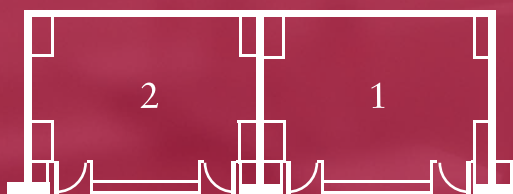

Garden

The garden is located by the Pearl River. The view with river scenery is romantic for holding outdoor wedding ceremony and business cocktail party of various styles.

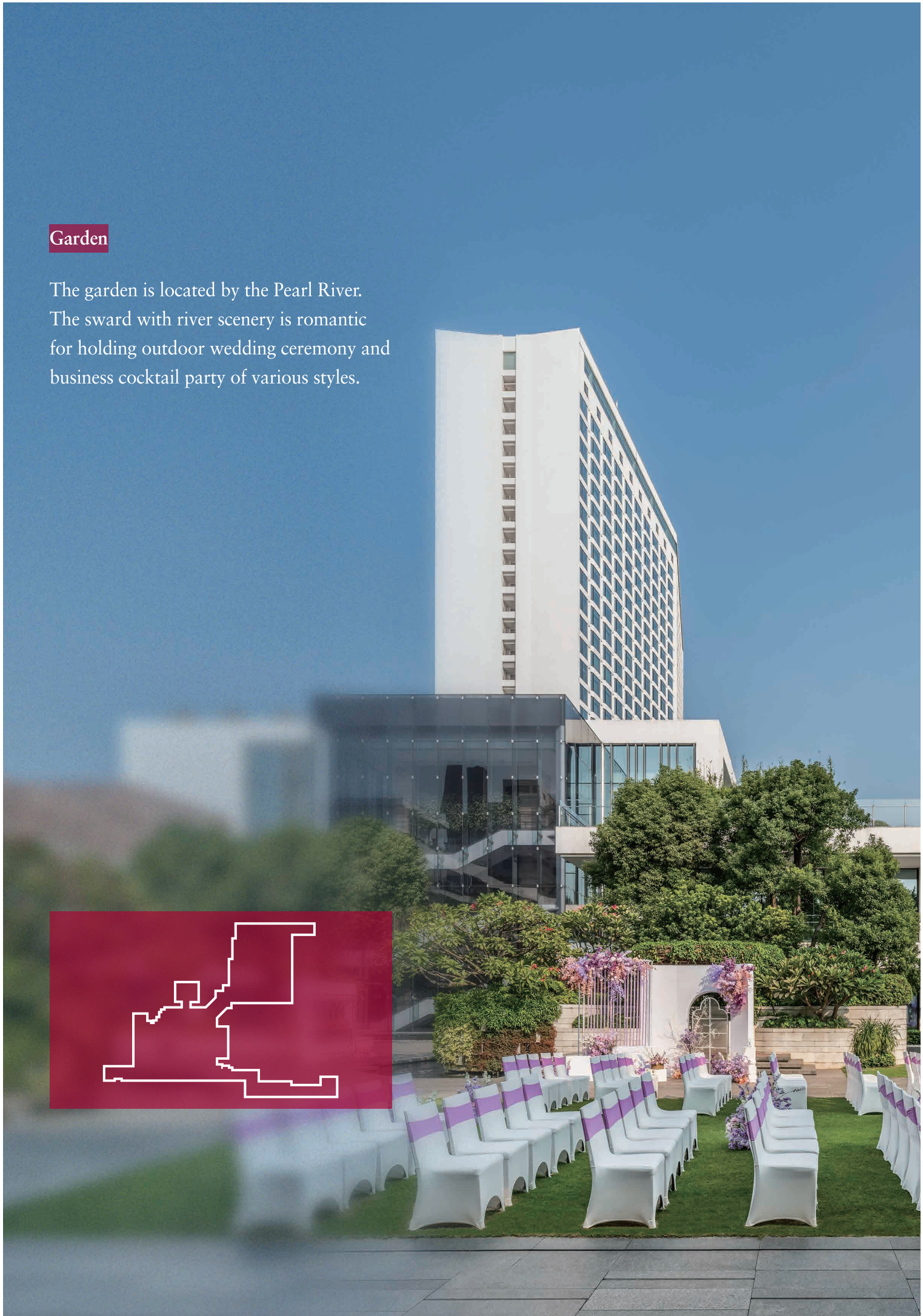
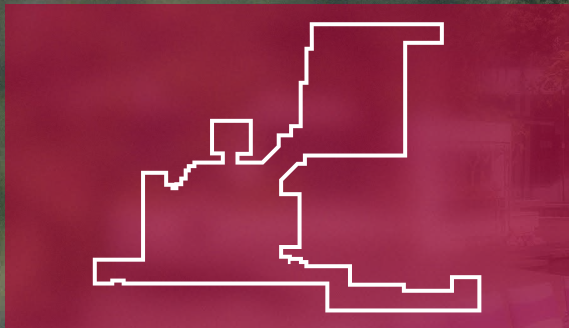



白天鵝賓館
WHITE SWAN HOTEL

No.1 Shamian South Street Guangzhou, China 510133 T (86 20) 8188 6968
F (86 20) 8186 1188 E swan@whiteswanhotel.com W www.whiteswanhotel.com