à Mare

L'ORA DEL CAMPARI

Made tableside

Enjoy an expertly created cocktail made at your table by our talented bartenders using our handcrafted and bespoke cocktail trolley

AMERISHALLOT | 30
Campari infused Shallot, Scarpa Vermouth Di Torino, Soda

CAMPARI SHAKERATO | 30
Shaken Campari, selection of herbs and fruits

NEGRONI AFFUMICATO | 40
Campari Cask Tales, Walcher Gin Pedro Ximénez Cask, Antica Formula, Cherrywood

***

DISARONNO®

DISARONNO AMARETTO SOUR MONTH

COTTON DREAM | 25
Disaronno Amaretto, Michter's Bourbon, Crème de Cacao, Egg white, Citrus, Vanilla Fairy Floss

***

STUZZICHINI

Snacks

GNOCCO FRITTO | 12
Deep fried pizza dough filled with taleggio, finished with Wagyu bresaola

GAMBERO FRITTO | 12
King prawn fritter, lemon mayonnaise, paprika

LASAGNA CROCCANTE | 12
Crispy Bolognese style lasagna, parmesan cream

à Mare

Under no circumstances can liquor, glassware, bottles or cans be removed from the licensed premises. Please note a 1.15% surcharge applies for all credit card transactions. A 10% surcharge applies on Sundays. A 15% surcharge applies on all Public Holidays (one surcharge fee of 15% if Public Holiday falls on a Sunday). An additional service fee of 10% applies to bookings of 10 people or more.

VINI - WINE LIST

a'Mare offers refined, classic Italian cuisine and you will see that its wine list reflects its menu.

The a'Mare wine list features a wide selection of regional Italian wines,
some young some aged some naturals…
all unique.

Our wine philosophy is to select the best representative wines of Italy,
to find the best match to complete our traditional Italian cuisine,
to serve them reverently, respectfully and joyfully
and recommend them to our guests.

The wine team is passionate, with an Italian eye for detail,
we work having fun and with an elements of theatricality,
and we are committed to sharing our personal recommendations and knowledge with our guests.

Each wine is different and carefully chosen.
We hope that you can have fun and taste our wines with curiosity as we did during the
construction of this wine list.

Salute!

Beverage Director
Ennio Di Marco

Head Sommelier
Matthias Simonet

Sommelier
Joey Frances
Guido Pisani
Luca Poddighe

AUSTRALIA'S WINE LIST OF THE YEAR AWARDS
2024
ESTD. 1993

CONTENTS

Cocktails	p6
Premium Cocktails	p7
Italian Aperitivi	p7
Birre & Sidro - Beers & Ciders	p7
Non-Alcoholic Beverages	p8
Wine Pairing Program	p9
By the Glass	p12
Sommelier's Corner	p13
Ambassadors of Angelo Gaja	p15
Le Piccole - Half Bottle	p18
Formati Grandi - Magnum & Jeroboam	p19
Frizzanti - Sparkling Wines	p20
Bianchi - White Wines	p22
Macerati & Rosati - On Skin & Rosé	p29
Rossi - Red Wines	p30
Paolo Scavino	p36
Vini Dolci - Sweet Wines	p44
Vini Fortificati - Fortified Wines	p44
Vodka	p45
Agave	p45
Rum, Cachaça	p45
Scotch Whisky	p46
North American Whiskey	p48
Whiskey, Rest of the World	p48
Gin	p49
Distillati - Distilled	p50
Amaro	p50
Vermouth	p51
Liqueurs	p51
Caffè e Tè - Coffee & Tea	p52

A'MARE COCKTAILS

Our signature list takes inspiration from our Italian roots, yet executes unique and memorable flavours

SEASONAL COCKTAILS

Paloma Italiano 28
Espolon Reposado Tequila, Campari, Homemade Grapefruit Soda
Bittersweet | Floral | Fizzy

Chococerise 28
Michter's Bourbon infused chocolate, Cherry Shrub, Scarpa Vermouth Di Torino
Balsamic | Herbaceus | Mellow

Last Witch 28
Husk Rhum, Strega, Orgeat, Fresh Pineapple Juice, Citrus
Funky | Mellow | Herbaceous

Mangorita
Germana Cachaca, Mango, Honey, Mustard, Tabasco, Citrus 28
Spicy | Fruity | Sweet

Violet Whisper 28
Beefeater Infused Peaflower, Espolon Blanco, Luxardo Maraschino, Creme de' Violette, Lavender, Citrus
Herbaceous | Dry | Floreal

Wonka Negroni 28
Beluga infused cocoa and coffee, Amaretto Disaronno, Cinzano 1757 Vermouth, Campari
Bitter | Boozy | Round

UNFORGETTABLE COCKTAILS

Magia 28
Four Pillars Dry Gin, Watermelon, Basil
Sweet | Fruity | Refreshing

Duchy Of Milan 28
Tilde Vodka, Honeycomb, Saffron, Pear and Cinnamon Soda
Sweet | Citrucy | Bubbly

Lychee Highball 28
Ketel One, Paraiso Lychee Liquor, Citrus and Soda
Sweet | Bubbly | Floral

Genovese 28
Malfy Gin Originale, Limoncello, Basil Cordial, Citrus
Sweet | Citrucy | Herbal

CLASSIC COCKTAILS

Our bar team will make your favourite classic cocktail on request ($25),
otherwise try one of our premium adaptations of the classics above

PREMIUM A'MARE COCKTAILS

Premium Amaretto Sour
Walcher Organic Amaretto, Citrus, Sugar, Egg White 35

Premium Espresso Martini
Altamura Vodka, Essentiae Coffee Liquor 40

Barrel Aged Marsala Negroni
Campari Cask Tales, Antica Formula, Malfy Gin 40

Barrel Aged Old fashioned
Washed with Cognac Hennessy XO, George Dickel Bourbon, Mitcher's Rye, Bitters 45

Premium Margarita
Fortaleza Añejo, Citrus, Pierre Ferrand Dry Curaçao 50

Premium Sazerac
Hennessy XO, Mitcher's Limited Toasted Barrell Finish, Bitters, Absinthe 90

ITALIAN APERITIVI

	Alcohol %	
Campari Soda - 98ml	*10%*	12
Crodino - 175ml	*0%*	10
San Pellegrino Bitter Rosso - 100ml	*0%*	7
Aperol	*11%*	13
Campari	*25%*	13
Campari Cask Tales	*25%*	18

BIRRE & SIDRO - BEERS & CIDERS

Birre Artigianali - Craft Beers	**Alcohol %**	
Baladin Nazionale - Italian Lager Piemonte - 330ml	*6.5%*	16
Baladin Rock'n Roll - American Pale Ale Piemonte - 330ml	*7.5%*	17
Baladin Super Bitter Ale Piemonte - 330ml	*8%*	18
Baladin Isaac - Wheat Beer Piemonte - 330ml	*5%*	16

Altre Birre - Other Beers	**Alcohol %**	
Menabrea - Lager Piemonte - 330ml	*4.8%*	13
Peroni Red - Lager Lazio - 330ml	*4.7%*	13
Peroni Nastro Azzurro - Lager Lazio - 330ml	*3.5%*	12
Moretti - Lager Veneto - 330ml	*4.6%*	13
Little Creatures - Pale Ale WA - 330ml	*5.2%*	12
Heaps Normal LVB - XPA ACT - 330ml	*0.5%*	11

Sidro - Cider	**Alcohol %**	
Pipsqueak Apple Cider WA - 330ml	*5.2%*	12

MOCKTAILS

Liuk 18

Seedlip Groove, Lemon Sorbet, Cedrata
Refreshing | Citrucy | Creamy

Jada 18

Lyre's Italian Spritz, Lyre's Prosecco, Soda
Bubbly | Light | Bittersweet

Garibaldi-No 18

Lyre's Orange Curacao, Fresh Orange Juice, San Bitter Rosso
Bittersweet | Fruity | Round

Royal 18

Lyre's London Dry, Fruit Royale Tea, Grapefruit
Citrucy | Round | Sweet

NON

Zero alcohol, vegan beverages with bold and complex flavours

	150ml	750ml
NON #2 Caramelised Pear & Kombu	15	60
NON #5 Lemon Marmalade & Hibiscus	15	60

ACQUA - WATER

Acqua Panna Mineral Water	11.50
San Pellegrino Sparkling Mineral Water	11.50

SUCCHI - JUICES

Pineapple, Orange or Green Apple	8

BIBITE - SOFT DRINKS

Fever Tree Indian Tonic Water	6
Fever Tree Soda Water	6
Fever Tree Ginger Beer	6
Fever Tree Ginger Ale	6
Pepsi or Pepsi Max	6
Schweppes Lemonade	6

BIBITE ITALIANE - ITALIAN SOFT DRINKS

	200ml
Cedrata Tassoni	10
San Pellegrino Aranciata	7
San Pellegrino Aranciata Rossa	7
San Pellegrino Chinotto	7

à Mare

WINE PAIRING PROGRAM

Our knowledgeable Sommeliers have curated two different flights of wine for each of our set menus that will take you on a journey to the best regions of Italy and beyond.

Allow yourself to be guided by us and discover, or rediscover, wine that will enhance the flavor of the menu carefully designed by our chefs.

SIGNATURE MENU WINE PAIRING

CLASSIC PAIRING
95PP

2023 | Elena Walch, Blauburgunder | Alto Adige, Italy

This female lead winery produces a very precise and elegant Pinot Noir full of freshness. The acidity of this high-altitude pinot brings balance to the rich wagyu.

2022 | Agricola Fiorano, Erminia Giulia, Pecorino | Marche, Italy

White Flowers, Citrus and spice. This textural wine shows hints of richness supported by superb sapidity.

2023 | Domaine de la Suffrene, Bandol | Provence, France

Embrace the holiday feeling with this rich rosé from the famous hills of Bandol; perfect combination with our lobster pasta.

2021 | Cantalici, Baruffo Chianti Classico | Tuscany, Italy

This is Italy's most famous red wine. A gorgeous Sangiovese, with a hint of rusticity; enhancing the charred flavor of the rib-eye.

2015 | Tenuta Sicciano, Vin Santo Del Chianti | Tuscany, Italy

Age has softened up the sweetness of this Vin Santo. The golden raisin and toffee flavours are a match made in heaven for our famous Tiramisu.

***

SOMMELIER PAIRING
185PP

2023 | Passofonduto, Occhio di Sale, Nero D'avola | Sicilia, Italy

Step on the dark side of "rosé" with this vibrant Sicilian gem. Nero d'Avola is dominant in this brilliant rosato. This is proof that rosé needs to be taken seriously.

2022 | Ca' Marcanda Vistamare | Tuscany, Italy

The only white wine produced by the Gaja family in Tuscany is a textural blend of Vermentino, Fiano and Viognier. The generous and slightly marine nose is followed by a remarkable complexity of roundness and herbaceous notes.

2021 | Elena Walch Beyond the Clouds Chardonnay | Alto Adige, Italy

Alto Adige's first super cuvée was born in 2000. Ever since, Elena Walch and her two daughters have been producing one of Italy's best chardonnays.

2018 | Colleoni, Rosso di Montalcino | Tuscany, Italy

In 2018 Marino made a strict selection for his Riserva and decided to declassify the grapes from his Brunello di Montalcino vineyards into this amazing Rosso. This is dense, serious and highly balanced with mineral notes and great vibrancy.

2020 | Tenute Dettori, Moscadeddu | Sardegna, Italy

Tenute Dettori has been leading the way on a natural approach to Sardinian winemaking. Famous for its floral and exotic aromas, this Moscato brings sweetness with a vibrant acidity, with a hint of saltiness.

CHEFS MENU WINE PAIRING

CLASSIC PAIRING
95PP

2022 | La Tosa, Colli Piacentini, Sorriso di Cielo | Emilia Romagna, Italy

Created in 1991 following a wish from the producer to show his love for this varietal. Some consider it as an alternative to Gewürztraminer but don't let this fool you. This is a dry textural white packing a great deal of flavours.

2022 | Fattoria San Lorenzo, Le Oche Verdicchio | Marche, Italy

12 months of aging on its lees has given this herbaceous Verdicchio a rich and almost salty texture. The palate is weighted yet sapid. The rich texture of the tuna emulsion is lifted up by the saltiness of this great Verdicchio.

2021 | Perticaia, Trebbiano Spoletino | Umbria, Italy

Crafted in the only Central Italian region away from a littoral, this wine shows vegetal and grassy notes.

2022 | Cordero di Montezemolo, Langhe Nebbiolo | Piemonte, Italy

19th generation winemaker Alberto is carrying a long tradition of mastering Nebbiolo. The varietal is known for its refined tannins which are the perfect match with our famous Cotoletta a la Milanese.

2022 | Pierro Gatti, Moscato Frizzante | Piemonte, Italy

Light and slightly bubbly, this is the perfect pair with a creamy gelato.

***

SOMMELIER PAIRING
185PP

2023 | Quintarelli, Bianco Secco | Veneto, Italy

Worldly know winery in the heart of Veneto, extremely famous for their Amarone but we often forget this white blend. There is a lots of Minerality, and tensions lifted up by a great tropical body and an almost salty finish.

2021 | Elena Walch Beyond the Clouds Chardonnay | Alto Adige, Italy

Alto Adige's first super cuvée was born in 2000. Ever since, Elena Walch and her two daughters have been producing one of Italy's best chardonnays.

2022 | Ca' Marcanda Vistamare | Tuscany, Italy

The only white wine produced by the Gaja family in Tuscany is a textural blend of Vermentino, Fiano and Viognier. The generous and slightly marine nose is followed by a remarkable complexity of roundness and herbaceous notes.

2019 | Elvio Cogno, Barolo Cascina Nuova | Piemonte, Italy

Young vines can make a great Barolo that can be enjoyed without having to wait 20 years. This is what Valter wanted to prove, and it has been achieved with brio. This textbook Barolo shows intense aromas of rose petals and present itself in a delicate tannin structure true to its origine.

2011 | Château La Tour Blanche, Sauternes, 1er Grand Cru Classé | Bordeaux, France

One of my longtime favorite Châteaus in Sauternes. The Château, and its vineyards, was gifted by his previous owner to the French government in 1909 with one condition: they had to create a winemaking school within its walls. 2011 was a brilliant vintage for La Tour Blanch and the wine shows hint of confit pineapple and vanilla.

AL BICCHIERE - BY THE GLASS

FRIZZANTI - Sparkling Wines			**120ml**
NV	Casa Gheller, Prosecco, Veneto	Glera	19
2021	Santus Brut, Lombardia	Chardonnay, Pinot Nero	30
NV	Mirabella Brut Rosé, Lombardia	Pinot Nero, Chardonnay, Pinot Bianco	35
NV	Lallier, 'Réflexions R020', Champagne	Pinot Noir, Chardonnay	40

BIANCHI & MACERATI - White & On Skin Wines			**150ml**
2023	Terre Dei Buth, Veneto	Pinot Grigio	20
2021	Palmento Costanzo, Mofete Etna Bianco	Carricante	33
2021	M. Molitor, Ürziger Würzgarten, Kabinett, Germany	Riesling	33
2022	Perticaia, Umbria	Trebbiano Spoletino	26
2022	La Tosa Colli Piacentini Sorriso di Cielo, Emilia Romagna	Malvasia	30
2021	Fattoria San Lorenzo Le Oche, Marche	Verdicchio	25
2022	Te Mata Cape Crest, Hawkes Bay, NZ	Sauvignon Blanc	32
2023	Wirra Wirra, Yandra Vineyards, Adelaide Hills	Chardonnay	30
2023	Cyprien Arlaud, Scritch, Chablis	Chardonnay	40

MACERATI - Orange Wines			
2021	Casa Brecetto, Lapoderosa Bianco, Campania	Coda Di Volpe	30

ROSATI - Rosé Wines			**150ml**
2022	Caruso e Minini, Frappo, Sicilia	Frappato	20
2023	Domaine De La Suffrene, Bandol Rosé	Mourvedre, Grenache, Cinsault	33

ROSSI - Red Wines			**150ml**
2023	Elena Walch, Alto Adige	Pinot Noir	33
2021	Cordero di Montezemolo Langhe, Piemonte	Nebbiolo	32
2019	Elvio Cogno, Barolo Cascina Nuova, Piemonte	Nebbiolo	70
2022	Castello Di Neive Barbera D'Alba, Piemonte	Barbera	33
2022	Sibiliana, Sicily	Nero D'Avola	20
2021	Cantalici, Chianti Classico, Toscana	Sangiovese	27
2021	Tin Shed, Single Wire, Barrosa Valley, SA	Shiraz	35
2019	Allegrini, Palazzo della torre, Veneto	Corvina	32

DOLCI - Sweet Wines			**75ml**
2023	Pressing Matters, R139, Coal River, TAS	Riesling	24
2015	Tenuta di Sticciano Vin Santo Del Chianti, Toscana	Malvasia, Trebbiano	32
2020	Tenute Dettori, Moscaddedu, Sardegna	Moscato	30
2020	Le Quatro Volte, Passeto Rosso, Calabria	Magliocco	27
2011	Chateau La Tour Blanche, Sauternes, France	Sémillon	42
2017	Château d'Yquem, Sauternes, France	Sémillon	260

Port & Fortified Wines			**60ml**
	Cappellano Barolo Chinato	Piemonte	48
	Otima Warre's 20y Port	Douro, Portugal	33
	Manzanilla Equipo Navazos Sherry	Sanlucar De Barrameda, Spain	20
	Joadja PX Sherry	Southern Highland, NSW	30
	Tio Pepe Fino Sherry	Andalucia, Spain	13
2000	Warre's Vintage Port	Porto, Portugal	60

THE SOMMELIER'S CORNER

What do we drink when we are not working? What producers are we really enjoying drinking right now. From big names to smaller hidden gems, below is a selection that our team strongly believes you should try. This is why we have decided to offer them by the glass and the Carafe. Always perfectly preserved thanks to the sommeliers' best friend: Coravin.

Whites			**150ml**	**250ml**	**750ml**
2021	Elena Walch, Beyond the Cloud, Alto Adige	Chardonnay	110	180	495
2022	Raveneau, Chablis 1er Cru Montée de Tonnerre, Bourgogne, Fr	Chardonnay	140	230	600
2020	Armand Heitz, Chassagne Montrachet 1er Cru, La Maltroie, Bourgogne, Fr	Chardonnay	145	240	640
2022	Valentini, Abruzzo	Trebbiano	175	290	800
2022	Les Quatres Piliers, Tourraine, Fr	Sauvignon Blanc	50	80	210
2023	Quintarelli, Bianco Secco, Veneto	Garganega	65	105	290
2022	Idda, Sicilia	Carricante	55	90	250
2022	Alfio Consentino, Vigna Don Paolo, Sicilia	Carricante	60	100	270
2022	Vistamare, Toscana	Vermentino	45	75	200
2022	Wittmann, GC Oorlede, Rheinhessen, De	Riesling	80	130	375
2019	Damijan Podversic, Friuli *(Macerato)*	Ribolla Gialla	65	105	300
2023	Passofonduto, Occhio di Sale, Etna *(Rosato)*	Nero D'avola, Zibbibo	40	65	160
Reds					
2022	By Farr, RP, Geelong	Pinot Noir	85	140	350
2021	Domaine A.Rousseau Gevrey Chambertin, Bourgogne, Fr	Pinot Noir	170	280	750
2022	Arlaud, Morey Saint Denins Clos Solon, Bourgogne, Fr	Pinot Noir	90	150	415
2020	Idda, Etna Rosso, Sicilia	Nerello Mascalese	55	90	250
2015	Paolo Scavino, Barolo, Cannubi, Piemonte	Nebbiolo	120	200	530
2019	Cogno, Barolo, Cascina Nuova, Piemonte	Nebbiolo	70	115	270
2020	Gaja, Barbaresco, Piemonte	Nebbiolo	315	525	1400
2021	Tignanello, Toscana	Sangiovese	145	240	650
2020	Montevertine, Pergole Torte, Toscana	Sangiovese	200	330	900
2020	Tenuta Di Carleone, Uno, Toscana	Sangiovese	75	125	350
2020	Ricassoli, Chianti Classico Gran Selezione, Roncicone, Toscana	Sangiovese	80	130	360
2018	Colleoni, Rosso Di Montalcino, Toscana	Sangiovese	75	125	330
2019	Pieve Santa Restituta, Brunello Di Montalcino	Sangiovese	80	130	360
2020	Argiano, Solengo, Toscana	Cabernets blend	80	130	360
2019	Tenuta San Guido, Sassicaia, Toscana	Cabernets blend	220	365	975
2022	Te Mata Coleraine, Hawke's Bay, NZ	Cabernets blend	80	130	370
2017	Ch. De Beaucastel, Châteauneuf-Du-Pape, Rhône, Fr	Cannonau	160	265	700
2022	I Vigneri, Radica, Sicilia	Cannonau	60	100	270
2015	Quintarelli, Ca del Merlo, Veneto	Corvina	120	200	560
2018	Marion Amarone Della Valpolicella, Veneto	Corvina	100	165	480
2019	Château Figeac, Petit Figeac, Bordeaux, Fr	Merlot	110	180	505
2013	Ca Marcanda, Magari, Toscana	Merlot	95	155	450
2019	Neldner Road, Hermann Vineyard, Barossa	Shiraz	90	150	390
2013	Penfolds, Grange Hermitage, Barossa	Shiraz	470	780	2100
2021	René Rostaing, Côte Rotie Ampodium, Rhône, Fr	Syrah	100	165	450
2020	Catena Zapata, Argentino Vineyard, Mendoza, Ar	Malbec	90	150	420
2018	Luige Tecce, Puro Sangue R18, Campania	Aglianico	80	130	380
2021	Gianfranco Fino, Es, Puglia	Primitivo	115	190	520
2014	Lino Maga, Montebueno, Lombarida	Croatina	100	250	450

GAJA

"Cabernet is to John Wayne, as Nebbiolo is to Marcello Mastroianni. Cabernet has a strong personality, open, easily understood and dominating. If Cabernet were a man, he would do his duty every night in the bedroom, but always in the same way. Nebbiolo, on the other hand, would be the brooding, quiet man in the corner, harder to understand but infinitely more complex."

— Angelo Gaja

AMBASSADORS OF ANGELO GAJA

Pioneer at their time, rebel during their prime, the Gaja family have always been highly regarded as world class winemakers.

Since the creation of the Domaine in 1859, the Gaja family has been leading the industry in the region and have reached the status of cult winemakers.

In the late forties, Giovanni Gaja, Angelo's father, took over the business and started the revolution. He wanted to put their name on the label, showing that the importance of the winemaker was not second to the terroir. The famous label was born showcasing the large letter G A J A.

In 1961, Angelo takes the lead and starts looking for more land to grow vines.

1964: acquisition of Sori San Lorenzo vineyard; 1971: acquisition of the Sori tilde and Costa Russi vineyards. As always, Angelo decides to follow his instinct and refuses to bend in front of the consortium and the many rules of the DOC. He removes his three single vineyards from the famous Barbaresco appellation and declassifies them as "Langhe".

The rest is history... but the Gaja story does not end here.

Angelo wants to conquer the rest of Italy and slowly explore the idea of purchasing other vineyards. With very high standards and a lot of patience, they purchase vineyards in Tuscany and further on, in Sicily.

Pieve Santa Restituta was purchased in 1994, Ca'Marcanda land was planted in 1997.

The project Idda took shape in 2016, but Angelo intention to make wine on the volcano land started way before the nineties.

Today the family owns 110 hectares in Piemonte, 26 in Montalcino, 126 in bolgheri and co-owned 20 hectares in Sicily.

As very proud Ambassadors of the Gaja family we have the luxury to offer you some amazing bottles from their collection. Take advantage of this to discover them by the glass at a very advantageous price.

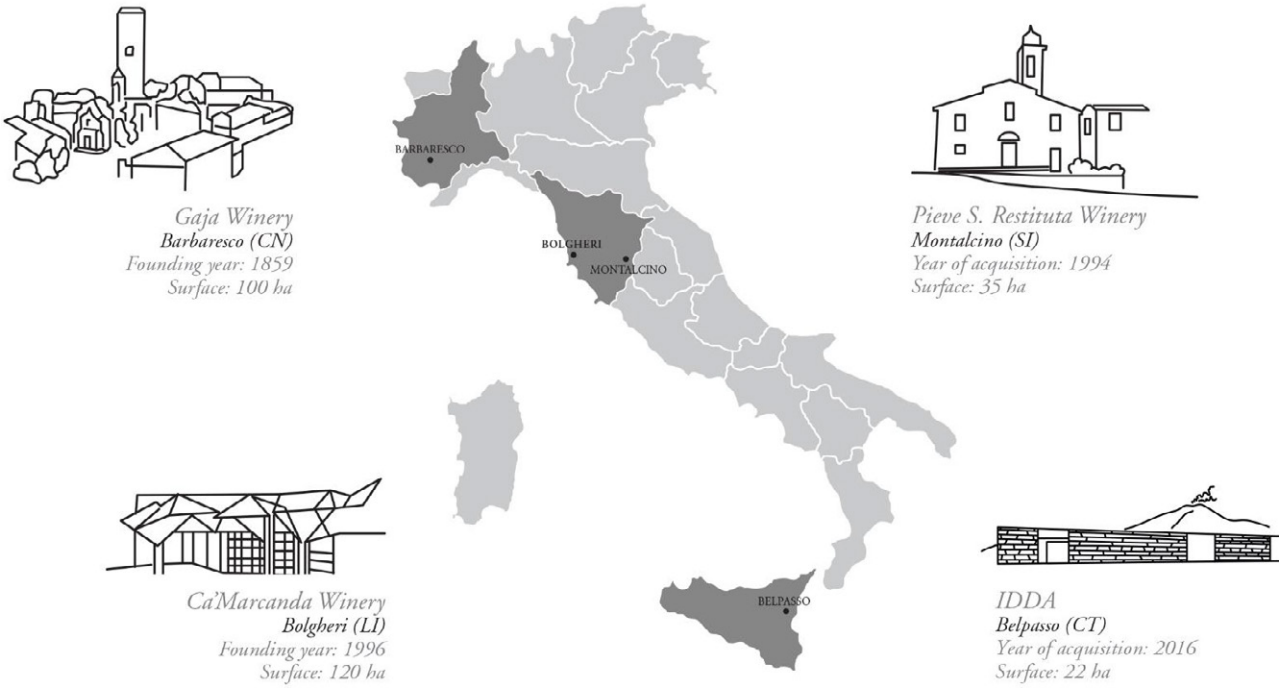

Gaja. 2024.

AMBASSADORS OF ANGELO GAJA

PIEMONTE

This is where it all started. Kings of Barbaresco, Master of Nebbiolo; The Gaja never cease to impress with the elegance and precision of their wines.

The Whites of Piemonte

First released in 1983, "Gaja & Rey" spilled a lot of ink. Planting Chardonnay within the boundaries of Barbaresco was considered an heresy at the time. It is now one of Italy's finest white wines.

Rossj-Bass gets his name from the Rossj vineyard named after Rossana, Angelo's second daughter. The wine is a blend of Chardonnay with a hint of Sauvignon blanc.

2022	Rossj-Bass	515
2021	Gaja & Rey	1800

Langhe, Sito Moresco

Always lead by Nebbiolo, this great wine is blended with old vines Barbera from his three most famous vineyards.

		Glass	Bottle
2022	Sito Moresco	65	290
2021	Sito Moresco		365
2019	Sito Moresco		350

Barbaresco

Gaja's Barbaresco is sourced from 14 different vineyards over the communes of Barbaresco and Treiso.

The grapes are fermented separately plot by plot & aged separately for 12 months if French oak. The component parts are then blended then aged another 12 months in Slavonian oak botti.

2017	Barbaresco		1100
2020	Barbaresco	315	1400

Single Vineyards of Barbaresco

The single crus used to be blended with Barbera but have been 100% Nebbiolo in recent vintages.

"Sorì" is local dialect for "sunny," and it is used for the best vineyard sites with great sun exposure.

Sori San Lorenzo is a very steep vineyard near rivers with a limestone rich soil absorbing any excess water. San Lorenzo is the Patron Protecting Alba's Cathedral. The family kept the name after buying the vineyard of the church.

Sorì Tildìn is an amphitheater-shaped vineyard at the top of the hill above the Costa Russi vineyard. The soil is sandier and warmer here, and vines are planted vertically and at a higher density. Tildin was the diminutive of Angelo's Grand mother, Clothilde.

2021	Barbaresco, Costa Russi	3000
2020	Barbaresco, Costa Russi	3100
2014	Barbaresco, Costa Russi	2620
2021	Barbaresco, Sori Tildin	3000
2020	Barbaresco, Sori Tildin	3100
2021	Barbaresco, Sori San Lorenzo	3500
2020	Barbaresco, Sori San Lorenzo	3400

Barolo

Dagromis is a blend of 7 crus. There is a beautiful mosaic here of both vine age and terroir, starting with vines planted in 1965.

Sperss, Nostalgia in Piemontese dialect, is a vineyard in the heart of Serralunga that was dear to Angelo's Father and is the first step of the family outside of Barbaresco.

Conteisa, Contest in Piemontese Dialect refers to the 100 years old dispute over the ownership of the Cerequio vineyard: la Morra and Barolo. The wine is usually more sensual and richer.

2019	Barolo, Dagromis	665
2020	Barolo, Sperss	2000
2019	Barolo, Sperss	2200
2020	Barolo, Conteisa	2200
2019	Barolo, Conteisa	2200

AMBASSADORS OF ANGELO GAJA

TOSCANA

Pieve Santa Restitua is the first step of Angelo outside of Piemonte. The vineyard was purchased in 1994 and many redevelopments work have been done to align the estate with Angelo's winemaking beliefs.

The Ca'Marcanda project was propelled by Angelo Gaja's ambition to challenge himself with Cabernet Sauvignon, Cabernet Franc and Merlot. After over 20 meetings with the previous owners the 70ha site was purchased at the end of 1996. The name Ca'Marcanda is derived from these protracted negotiations and is a term in the Piemontese dialect that means 'house of endless negotiations.

The Whites of Tuscany

The Vistamare Vineyard (Sea View in Italian) is located near Bibbona, just outside of the Bolgheri appelation. It is a blend of Vermentio, with a 20% Fiano and 10% barrel aged viognier.

		Glass	Bottle
2022	Vistamare	45	200

Bolgheri – CA'MARCANDA

More approachable in its youth, and just outside of the Bolgheri appellation; Promis is mainly composed of Merlot, with some Syrah and a bit of Cab franc.

Magari is an Italian expression: "If only it was true…!", "Maybe…". It carries a sort of irony which leads people to smile, without showing off the great commitment and determination associated with the Ca' Marcanda project. Camarcanda is the pinnacle of the production.

2021	Promis		350
2020	Camarcanda		1040
2013	Magari	95	450

Montalcino – PIEVE SANTA RESTITUTA

The Brunello is a combination of all the vineyards in Montalcino owned by the Gaja Family.

Rennina is a blend of three non-adjacent vineyards surrounding the parish church, in an area called Rennina in ancient times.

Sugarille is a single vineyard facing south and covering a surface of 4.5 hectares mainly consisting of clay and limestone, with the presence of galestro.

2019	Brunello Di Montalcino	80	360
2018	Brunello Di Montalcino		520
2018	Brunello Di Montalcino, Rennina		1300
2018	Brunello Di Montalcino, Sugarille		1420

SICILIA

IDDA

Meaning 'She', it is an affectionate name in Sicilian dialect; used by locals to refer to Mount Etna.

South Facing slopes on the Etna are famous for its red wines. 80% of the entire Etna slopes are planted with Nerello Mascalese. Here again, the family decided to go against the trend and to plant mainly a white grape: Caricante. The wines comes from 2 vineyards both above 600m above sea level and show all the minerality the volcanic soils have to offer. Most of the Idda Production will be white.

2022	Idda Bianco	55	250
2022	Idda Rosso	55	250

LE PICCOLE - HALF BOTTLE

BIANCHI - White Wines

2021	Domaine Vacheron, Sancere, Loire Valley	Sauvignon Blanc	110
2020	Jonathan Didier Pabiot, Léon, France	Sauvignon Blanc	105
2020	Domaine William Fèvre Le Clos Grand Cru, Chablis France	Chardonnay	360

ROSSI - Red Wines

2018	Château Pichon Comtesse, Reserve de la Comtesse, Bordeaux	Cabernet Blend	170
2010	Château Latour-Martillac, Bordeaux	Cabernet Blend	220
2020	Tenuta Biserno, Il Pino Di Biserno, Toscana	Cabernet Blend	160
2016	Quercia Bettina, Rosso di Montalcino, Toscana	Sangiovese	120
2018	Quercia Bettina, Brunello di Montalcino, Toscana	Sangiovese	200
2022	Valli Gibbston Vineyard, Central Otago	Pinot Noir	125
2020	Domaine Armand Rousseau, Gevrey-Chambertin, Burgundy	Pinot Noir	400
2021	La Spinetta, Langhe Piemonte	Nebbiolo	105
2020	Massolino, Barolo, Piemonte	Nebbiolo	175
2019	Paolo Scavino, Barolo, Piemonte	Nebbiolo	150
2021	Rusden, Black Guts Barossa Valley	Shiraz	110

FORMATI GRANDI - MAGNUM & JEROBOAM

FRIZZANTI - Sparkling Wines

NV	Ca'del Bosco Extra Brut Cuvée Prestige, Franciacorta	Chardonnay, Pinot Bianco, Pinot Nero	510
NV	Pierre Baillette, Champagne Le Village Trois Puits, France	Chardonnay, Pinot Meunier	500
2006	Dom Pérignon Champagne Rosé, Épernay France	Chardonnay, Pinot Noir	5000

BIANCHI - White Wines

2022	La Magia Bianco, Toscana	Vermentino	275
2021	Elena Walch Beyond The Clouds, Alto Adige	Chardonnay	980
2021	Mac Forbes Woori Yallock, Yarra Valley, VIC	Chardonnay	280
2018	Raveneau, Chablis 1er Cru Montée de Tonnerre, France	Chardonnay	1500

ROSSI - Red Wines

2022	Felton Road 'Block 5', Central Otago	Pinot Noir	750
2020	Tenuta di Carleone, Chianti Classico, Toscana	Sangiovese	435
2021	Tenuta di Carleone, Il Guercio, Toscana	Sangiovese	790
2018	Montevertine Le Pergole Torte, Toscana	Sangiovese	1800
2015	Tenuta Greppo Biondi-Santi, Brunello di Montalcino, Toscana	Sangiovese	2100
2013	Tenuta Greppo Biondi-Santi, Brunello di Montalcino Riserva, Toscana	Sangiovese	5800
2018	La Magia Brunello di Montalcino, Toscana	Sangiovese	850
2021	La Magia Rosso di Montalcino, Toscana	Sangiovese	320
2019	Oasi degli Angeli Kurni, Marche	Montepulciano	1850
2019	Marchese Antinori Solaia IGT, Toscana	Cabernet Sauvignon	4900
2016	Masseto IGT, Toscana	Merlot	12000
2020	Bruno Rocca, Barbaresco, Piemonte	Nebbiolo	840
2015	Giacomo Conterno, Monfortino, Barolo Riserva, Piemonte	Nebbiolo	11500
2016	Massolino Barolo Vigna Rionda Riserva Etichetta Nera, Piemonte	Nebbiolo	4200
2000	Cappellano Barolo Rupestris, Piemonte	Nebbiolo	2800
2006	Cappellano Barolo Rupestris, Piemonte	Nebbiolo	2500
2010	Penfolds Bin 707, Barossa Valley, SA	Shiraz	2600
2018	Henschke Hill of Grace, Eden Valley, SA	Shiraz	5600

Double Magnum

2015	Paolo Scavino Barolo Cannubi Docg, Piemonte (3000ml)	Nebbiolo	3080
2012	Luciano Sandrone Barolo Cannubi Boschis 'Sibi Et Paucis', Piemonte (3000ml)	Nebbiolo	4050

FRIZZANTI - SPARKLING WINES

Franciacorta, Lombardia

On the hills located between the southern shore of lake Iseo and the city of Brescia began the origin of the most authentic Italian bubbles. Franciacorta is a rich, sophisticated and complex sparkling wine made using the traditional method.

Traditional Method Franciacorta, Blanc de Blancs & Blanc de Noirs

2021	Santus Brut Chardonnay, Pinot Nero	21 months on lees	165
2019	Ricci Curbastro Saten Brut Chardonnay	40 months on lees	205
2015	Ca' del Vent Memoria Brut Pas Operé Chardonnay, Pinot Noir	71 months on lees	340
2019	Ca' del Vent Route 66 Brut Nature Blanc de Blanc	28 months on lees	265
NV	Mirabella Brut Chardonnay, Pinot Bianco	24 months on lees	150
2014	Ca' del Bosco riserva Annamaria Clementi, Chardonnay Pinot Bianco Pinot Noir	84 months on lees	930

Traditional Method Franciacorta Rosé

NV	Ricci Curbastro, Brut Rosé Pinot Noir, Chardonnay	24 months on lees	230
NV	Mirabella Brut Rosé Pinot Nero, Chardonnay, Pinot Bianco	36 months on lees	165
2013	Cantine Biondelli Brut Rosé' Donna Clemy Pinot Nero	36 months on lees	250

Altri Frizzanti - Other Sparkling Wines

NV	Nicola Balter Trento Doc Brut Chardonnay	Trentino Alto Adige	145
2009	Giulio Ferrari Riserva Del Fondatore	Trentino Alto Adige	870
2016	Podere Pradarolo Vej Metodo Classico Malvasia di Candia Aromatica	Emilia Romagna	175

Prosecco

The friendliest sparkling wine made with the Glera grape: slightly aromatic and floral bouquet, originating in Veneto.

NV	Casa Gheller, Extra Dry	Veneto	85
NV	Bianca Vigna	Veneto	80
2022	Silvano Follador Valdobbiadene Brut	Veneto	180

Mai dire Lambrusco

Don't be scared of the name 'lambrusco', it's a beautiful dry sparkling red that comes from Emilia Romagna. Perfect with porchetta, prosciutto and friends!

NV	Paltrinieri l'Eclisse, Lambrusco di Sorbara	Emilia Romagna	80

Champagne

A Champagne winemaker's goal is to achieve complexity, and the most desirable notes of brioche and toasted bread. Refreshing acidity is balanced by a secret sweet recipe called "liqueur d'expedition". Made using the traditional method, as is Franciacorta, this is Italy vs France's greatest competition.

Classic blends, Blanc de Blancs & Blanc de Noirs

NV	Labruyere, Prologue	Verzenay, France	260
NV	Pierre Baillette, Le Village	Trois Puits, France	250
NV	Louis Roederer, Brut Collection	Reims, France	265
NV	Charles Heidsieck Brut Reserve	Reims, France	205
NV	Krug Grande Cuvée	Reims, France	795
2008	Krug	Reims, France	1350
2008	Piper-Heidsieck, Rare	Reims, Champagne	800
2014	Louis Roederer Cristal	Reims, France	950
2012	Taittinger Comtes de Champagne Grand Cru, Blanc de Blancs	Reims, France	990
NV	Ruinart Blanc de Blancs	Reims, France	350
2015	Dom Pérignon	Épernay, France	725
2015	Pol Roger Sir Winston Churchill	Épernay, France	1100
1994	Philipponnat, Clos des Goisses Long Vieillissement - *Disgorged 2019*	AŸ, France	2300
NV	Lallier R020 Brut	AŸ, France	220
NV	Lallier Blanc de Noir	AŸ, France	370
2014	Lallier Millésime - Grand Cru	AŸ, France	640
2017	Agrapart, Mineral, Blanc de Blancs	Avize, France	760
NV	Larmandier-Bernier, Lattitude Blanc de Blanc	Vertus, France	360
2013	Larmandier-Bernier, Les vielles Vignes du Levant Grand Cru	Vertus, France	860
2015	Larmandier-Bernier, Les Chemins D'Avize Grand Cru	Vertus, France	860
NV	Ulysse Collin, Les Maillons, Blanc de Noirs - *Base 2018*	Congy, France	480
NV	Jérôme Prévost, La Closerie LC20	Gueux, France	500
NV	Jérôme Prévost, La Closerie, 'Grand Cru' LC20/LC21	Gueux, France	990

Champagne Rosé

2006	Charles Heidsieck Rosé	Reims, France	430
NV	Larmandier-Bernier, Rosé de Saignée	Vertus, France	450
NV	Laherte Frères Rosé de Meunier	Chavot, France	285
2008	Dom Pérignon Rosé	Épernay, France	1350
NV	Billecart - Salmon Rosé	Épernay, France	400
NV	Ruinart Rosé	Reims, France	360
NV	Lallier Grand Rosé Brut	AŸ, France	315
NV	Pierre Baillette, Le Village Rosé	Trois Puits, France	350

Rest of the World

2001	Arras, Late Disgorged	Tasmania	580
NV	Wiston, Blanc de Blancs	South Downs, England	150

Riesling

This ancient grape variety is highly terroir expressive; it produces excellent wines displaying flowery, almost perfumed, aromas as well as high acidity.

2023	Peter Zemmer	Alto Adige	120
2017	Rudi Pichler, Achleiten	Wachau, Austria	340
2018	Rudi Pichler, Achleiten	Wachau, Austria	340
2020	Egon Muller, Wiltinger Braune Kupp Kabinett	Mosel, Germany	320
2021	Markus Molitor, Ürziger Würzgarten, Kabinett	Mosel, Germany	150
2022	Wittman, Morstein GG	Rheinessen, Germany	475
2022	Wittman, Aurlede GG	Rheinessen, Germany	375
2021	Wittman, GG Morstein	Rheinhessen, Germany	465
2018	Keller, G-Max	Rheinhessen, Germany	6000
2022	Mac Forbes, Strathbogie Ranges	Yarra Valley, VIC	95
2022	Mac Forbes, RS20	Yarra Valley, VIC	115
2024	Jim Barry The Florita	Clare Valley, SA	165
2015	Kanta, Museum Release	Adelaide Hills, SA	130
2023	Fredrick Stevenson Riesling	Adelaide Hills, SA	80
2022	Prophet's Rock	Central Otago, NZ	155

Pinot Bianco

A fresh wine, with a unique aromatic outfit, it is one of the wines that offers a range of unique floral aromas.
Discover roses, peonies, wisteria, jasmine, white pepper, citrus fruits, ginger, pear, white melon and yellow apple, all in one sip.

2023	I Vigneri, Primavera	Sicilia	250
2021	Falkenstein	Alto Adige	125
2022	Girlan, Platt & Riegl	Alto Adige	135
2017	Rudi Pichler, Kollmuetz Weissburgunder	Wachau, Austria	170
2021	Domaine Henri Gouges, Hautes-Côtes de Nuits	Bourgogne, France	195

Pinot Grigio

The Dolomiti mountain became the home for this Alsace grape variety, well known for its light bright and mineral flavour.
Born with a grey brownish skin, don't be afraid if your glass has a light pink colour.

2023	Peter Zemmer	Alto Adige	100
2022	Albino Armani Colle Ara	Alto Adige	110
2023	Terre Di Buth	Veneto	85
2021	Damijan Podversic, Pinot Grigio *(Macerato)*	Friuli	300
2021	Ronco Del Gelso 'Sot Lis Rivis'	Friuli	130
2022	Vie di Romans, Dessimis *(Macerato)*	Friuli	225
2015	Josmeyer, Grand Cru Hengts	Alsace, France	280
2014	Dry River	Martinborough, NZ	215
2024	Valli, Waitaki Vineyard	Central Otago, NZ	110

Garganega & Blends

From the city of Romeo and Juliet, Verona, Garganega is used in blends to create the well known Italian white wine, Soave. Peach, honeydew, tangerine notes with a marjoram saline finish.

2023	Inama, Soave Classico	Veneto	90
2021	Inama, Soave Classico Foscarino	Veneto	155
2021	Inama I Palchi, Soave Classico Foscarino	Veneto	320
2023	Quintarelli, Bianco Secco	Veneto	280
2023	Gini Soave Classico	Veneto	120
2022	Le Battistelle Roccolo del Durlo Soave Classico	Veneto	175
2020	Gini Salvarenza Soave Classico	Veneto	200
2021	Filippi Vigne Della Bra, Soave Classico	Veneto	195

Cortese
A historical grape, Cortese is known for its extreme hardiness and high yields, and makes good quality wines.Fresh fruit aromas of ripe grapefruit with zingy, juicy and crisp lemon and lime flavours and mineral touches.

2022	Daniele Ricci 'Ti Voglio Bene' Vino Bianco IGT	Piemonte	105

Sauvignon Blanc
The grape gets its name from the French words sauvage (wild) and blanc (white). It is planted in many of the world's wine regions, producing in cooler climates, wines with noticeable acidity and "green flavours" of grass, green bellpeppers and nettles with some floral, such as elderflower notes. In warmer climates, it can develop more tropical fruit notes.

2021	Vie De Romans Vieris	Friuli	220
2021	Colterenzio Lafoa	Alto Adige	235
2021	Balter, Vallagarina	Alto Adige	90
2022	Inama, Vulcaia	Veneto	115
2022	Nashdale Lane Fumé	Orange, NSW	75
2021	Mount Mary, Triolet	Yarra Valley, VIC	280
2022	Te Mata Cape Crest	Hawkes Bay, NZ	125
2022	Greywacke Wild Sauvignon Blanc	Marlborough, NZ	115
2022	Les Quatres Piliers, Le Chapitre, Tourraine	Loire, France	210
2023	Vacheron, Sancerre	Loire, France	175
Rarity			
2016	Greywacke Wild Sauvignon Blanc Archive	Marlborough, NZ	160
2021	Domaine Vacheron, Sancerre Le Paradis	Loire, France	350
2020	Les Quatres Piliers, Bel Air Tourraine	Loire, France	400

Sémillon
The Sémillon grape variety originates from the Bordeaux region in France. This variety is also grown in countries such as South Africa, USA, Argentina, Italy, and Australia (which is the second largest producer of this grape after France). Broadly speaking, Sémillon starts as a light, lemon-citrus young wine and blossoms into one with loads of complexity, showing nutty, toasty notes once aged.

2019	Silkman, Reserve Sémillon	Hunter Valley, NSW	135
2019	Petreto, Podere Sassaie	Toscana	135

Arneis
Arneis is a white wine grape variety originating from Roero north west of Alba city. It is a crisp and floral varietal, and has been grown for centuries in the Piedmont region.

2023	Cordero Di Montezemolo	Piemonte	135
2022	Castello di Neive Montebertotto	Piemonte	150

Carricante & Blends
The word Carricante refers to "loading up" the cart or the donkey! It is a one-zone variety, as it is only found on the volcanic slopes of the Etna. High altitude and volcanic soil create a unique wine style in the world.

2022	Graci Etna Bianco	Sicilia	105
2021	Palmento Costanzo "Mofete" Etna Bianco	Sicilia	150
2019	Palmento Costanzo "Bianco di Sei" Etna Bianco	Sicilia	185
2019	Masseria del Pino Caravan Petrol	Sicilia	250
2020	Custodi Ante Etna Bianco	Sicilia	220
2022	Idda Bianco	Sicilia	250
2022	Alfio Cosentino, Vigna Don Paolo, Etna Bianco Superior	Sicilia	270

Grecanico Dorato
Grecanico Dorato is an ancient vine variety, whose origin and geographical spread are surrounded by mystery. The wine produced with Grecanico Dorato presents a strong straw-yellow color with clear golden traces. Its scent is strong, with clear floral traces of white fruits, apple, pear, pineapple, tropical fruits and bitter almond.

2018	Santa Maria la Nave Millesulmare	Sicilia	330

Kerner
Kerner is a 1929 German crossing of Trollinger (a red variety Schiava) and Riesling. Introduced in northern Italy in Alto Adige in the 70s, it received the important denomination of DOC 17 years ago.

2020	Rudi Vindimian Vigneti Delle Dolomiti	Trentino	115

Pigato & Vermentino

Pigato, indigenous to Liguria, is higher in acid with salty and herb-scented notes, while the Vermentino is more aromatic and richer in texture and is spread more between Sardinia and Tuscany areas.

2021	Lunae Bosoni Grey Label Colli Di Luni	Liguria di Levante	115
2019	Mesa Opale	Sardegna	140
2021	Tua Rita Perlato del Bosco	Toscana	225
2022	Gaja, Ca' Marcanda, Vistamare	Toscana	200
2023	Tenuta Di Carleone, Pianvecchio	Toscana	160
2019	Wines of Merritt	Cookernup, WA	85

Vernaccia

It's rarely seen outside of Tuscany, and it is responsible for the region's only DOCG white wine, Vernaccia di San Gimignano. Floral notes, citrus fruit, and a dry, crisp quality dominate the flavor of Vernaccia wine. It's a full-bodied wine with medium to high acidity levels and a notable aftertaste that suggests minerals or almonds.

2022	Fugnano Vernaccia di San Gimignano	Toscana	90

Fiano

It is found in the south of Italy, most notably in Campania. Its best wine is the DOCG. Fiano di Avellino. Spicy, smoky and crisp white grape with aromas of apple with notes of honey.

2021	Tinessa Ognostro	Campania	195
2021	Pierluigi Zampaglione Don Chisciotte *(Macerato)*	Campania	130
2022	Unico Zelo River Sand	Riverlands, SA	80

Gewürztraminer

The Spiced Traminer or Traminer Aromatico, as we name it in Italy, has the pedigree of being one of the most aromatic variety in the family. Originated in the village of Tramin, thats where it gets the name from, this grape can sometimes show plenty of sweet fruit. Depending on style Gewürztraminer can also be enjoyed in a dry version.

2022	Colterenzio	Alto Adige	115
2021	Elena Walch Vigna Kastelaz	Alto Adige	320

Verdicchio

Straw yellow Italian white wine with bright golden reflections. Often displays a greenish tinge, which is why it was given the name Verdicchio. It has aromas of citrus fruits, peach, barrique, pear and apple with a tropical touch. When aged, it gives aromas of vanilla and toasted wood.

2022	Bucci, Verdichio di Castelli Dei Jesi Classico Superiore	Marche	170
2021	Fattoria San Lorenzo Le Oche	Marche	110
2019	La Marca di San Michele Passolento Verdicchio Dei Castelli Di Jesi Riserva	Marche	180

Pecorino & Blends

A small, delicately pale grape with exceptionally high sugar content and tends to reflect the terroir without reserve. It's both sensitive and expressive, so it's a grape for a patient, dedicated winemaker.

2022	De Fermo Concrete Bianco Pecorino, Chardonnay	Abruzzo	110
2022	Fiorano Giulia Erminia Marche Bianco	Marche	160

Friuliano & Blends

Friulano, formerly Tocai Friulano, is a grape variety most famous to be a fruit-driven with notes of citrus and almond, and often a touch of minerality.

2020	Damijan Podversic Nekaj *(Macerato)*	Friuli	300
2021	Zuani Vigne	Friuli	125
2021	I Clivi, Galea	Friuli	195
2021	I Clivi, San Lorenzo	Friuli	125
2017	Le due Terre Sacrisassi Bianco	Friuli	170

Famoso & Blends

This almost extinct grape is indigenous to Emilia-Romagna but have been recently rediscovered and grafted in other region. It is know for it "strong" nose and produces straw yellow wines with fruity and floral amoras.

2022	Jurij Fiore, Bianco Lassu	Toscana	205

Trebbiano

The Trebbiano family account for around a third of all white wine in Italy. It is tart and dry with citrus, apple and tropical fruits.

2022	Perticaia, Trebbiano Spoletino	Umbria	120
2022	Filippo Manetti Bianco Campaglione	Emilia Romagna	105
2019	Valentini	Abruzzo	800

Coda di Volpe

Originated in Campania, there are references about this vine sine the time of ancient Rome. It gives today medium-bodied wine with a spicy and salty sensations on the palate.

2023	Da Falco, Lacryma Christi	Campania	125
2021	Casa Brecetto, Lapoderosa Bianco *(Macerato)*	Campania	120

Catarratto

It has freshness and minerality, a good body, and citrus and herbal flavors. It may also exhibit slightly nut-like tastes. It's a centuries-old white-wine grape originating in Sicily, which remains its present-day home.

2023	Marco de Bartoli, Lucido	Sicilia	130
2022	Alessandro di Camporeale, Vigna Mandranova	Sicilia	125

Grillo

Grillo, also known as Riddu and Rossese bianco, is a white grape variety that withstands high temperatures. It is widely used in Sicilian winemaking and, in particular, for making Marsala.

2023	Marco de Bartoli, Vignaverde	Sicilia	140
2022	Mortelito, Calaincu Bianco	Sicilia	110

Timorasso

It is a rare grape variety from Piedmont. It had almost disappeared, but one enthusiast, Walter Massa, revived it. Today it gives one of the most exciting white wines from Italy. Wines made from the Timorasso grape variety tend to be full-bodied with good acidity.

2021	Daniele Ricci Derthona Timorasso Colli Tortonesi	Piemonte	135
2021	Marina Coppi, Francesca	Piemonte	155
2023	La Spinetta, Colli Tortonesi	Piemonte	140

Falanghina

Originated from Greece and appreciated during the Roman empire, Falanghina thrives in the sunny Campania. Think citrus blossom aromas, beautufully supported by nashy pear flavour.

2020	Tinessa Ognostro, Rubice	Campania	120

Grüner Vetliner

Primarily found in Austria, it is know one of the most famous white grapes in the world produces zingy and focussed wine with great minerality and acidity.

2023	Emmerich Knoll, Kreutles Smaragd	Wachau, Austria	245

Chardonnay & Blends

Chardonnay has an Italian attitude, flexible and greatly adapting in almost every type of climate! Producing powerful aromas from fresh citrus fruit in cool regions, to pineapple and tropical fruit aromas in hotter regions.

NV	Dario Princic Bianco *(Macerato)*	Friuli	155
2020	Damijan Podversic, Kaplja *(Macerato)*	Friuli	300
2015	Damijan Podversic, Kaplja *(Macerato)*	Friuli	400
2022	Massimo Rivetti 'Boticella'	Piemonte	140
2022	Gaja Rossj-Bass	Piemonte	515
2021	Gaja & Rey	Piemonte	1800
2023	Colterenzio Altkirch	Alto Adige	95
2023	Colterenzio Since 83	Alto Adige	145
2021	Elena Walch Beyond The Clouds	Alto Adige	495
2020	Les Cretes Cuvée Bois	Valle d'Aosta	320
2021	De Fermo Launegild	Abruzzo	175
2019	Tenuta Lunelli 'Villa Margon'	Trentino	175
2021	Isole e Olena, Collezione Privata	Toscana	345
2021	Ronco del Gelso Siet Vignis	Friuli	150
2020	Southern Lights Vineyards, Ghostgum	Mornington Peninsula, VIC	200
2022	Ten Minutes by Tractor McCutcheon	Mornington Peninsula, VIC	255
2015	Ten Minute By Tractor, Judd	Mornington Peninsula, VIC	330
2024	Timo Mayer, Chardonnay	Yarra Valley, VIC	155
2022	Soumah, Hexham	Yarra Valley, VIC	110
2021	Mount Mary	Yarra Valley, VIC	380
2021	Mac Forbes Gladysdale	Yarra Valley, VIC	140
2011	Mac Forbes Woori Yallock	Yarra Valley, VIC	390
2023	Tolpuddle	Coal River, TAS	255
2024	Dr Edge Chardonnay	Multi-region, TAS	145
2023	Wirra Wirra, Yandra Vineyard	Adelaide Hills, SA	130
2023	Fraser Gallop, Parterre	Margaret River, WA	140
2023	Nanny Goat Single Vineyard Queensberry	Central Otago, NZ	180
2020	Bell Hill	Canterbury, NZ	525
2023	Felton Road, Block 6	Central Otago, NZ	215
2020	Domaine Bouchard, Puligny-Montrachet	Bourgogne, France	360
2020	Armand Heitz, Chassagne-Montrachet 1er Cru	Bourgogne, France	640
2022	Domaine Arlaud, Bougogne Aligote	Bourgogne, France	135
2020	Domaine des Comtes Lafond, Meursault Clos de la Barre	Bourgogne, France	800
2020	Francois Millet & Fils Auxey Duresses La Macabree	Bourgogne, France	480
2020	Domaine Dujac, Puligny Montrachet 1er Cru Les Folatières	Bourgogne, France	615
2019	Armand Heitz, Meursault 1er Perrières	Bourgogne, France	790
2020	Domaine Leflaive, Bourgogne	Bourgogne, France	400
2022	Domaine Leflaive, Puligny Montrachet 1er Cru Les Folatières	Bourgogne, France	1350
2021	Domaine Leflaive, Meursault 1er Cru Sous Le Dos D'Ane	Bourgogne, France	1050
2020	Domaine des Comtes Lafon, Meursault 1er Cru Charmes	Bourgogne, France	1350
2022	Domaine Bachelet-Monnot, Meursault Clos Du Cromin	Bourgogne, France	550
2022	Domaine Bachelet-Monnot, Bourgogne Blanc	Bourgogne, France	270
2022	Domaine Bachelet-Monnot, Maranges 1er cru La Fussiere	Bourgogne, France	340
2012	Domaine Roulot, Meursault 1er Cru Perrieres	Bourgogne, France	1650
2011	Domaine Bonneau Du Martray, Corton Charlemagne	Bourgogne, France	1990
1997	Domaine Bonneau Du Martray, Corton Charlemagne	Bourgogne, France	1900
2020	Domaine Blain-Gagnard, Criots-Batard-Montrachet	Bourgogne, France	1330
2019	Domaine de la Romanée Conti, Montrachet	Bourgogne, France	10800

Chardonnay & Blends

2017	Domaine Bouchard, Montrachet	Bourgogne, France	2800
2020	Lucien LeMoine, Batard-Montrachet	Bourgogne, France	4500
2022	Jean Dauvissat Chablis 1er Cru Cote de Lechet	Chablis, France	265
2022	Gerard Duplessis, Chablis	Chablis, France	220
2021	Gerard Duplessis, Chablis 1er Cru Montmains	Chablis, France	310
2018	Gerard Duplessis, Chablis 1er Cru Montmains	Chablis, France	350
2021	Gerard Duplessis, Chablis 1er Cru Fourchaume	Chablis, France	315
2021	Gerard Duplessis, Chablis 1er Cru Vaillons	Chablis, France	315
2021	Gerard Duplessis, Chablis 1er Cru Montee de Tonnerre	Chablis, France	320
2018	Gerard Duplessis, Chablis 1er Cru Montee de Tonnerre	Chablis, France	370
2021	Domaine Moreau-Naudet, Chablis 1er Cru Montee de Tonnerre	Chablis, France	410
2015	Domaine William Fevre, Chablis 1er Cru Vaulorents	Chablis, France	375
2019	Domaine Verget, Chablis, Envers et Contre Tout	Chablis, France	220
2023	Cyprien Arlaud, Scritch, Chablis	Chablis, France	180
2023	Domaine Patrick Piuze, Terroir de Courgis	Chablis, France	185
2021	Domaine Raveneau, Chablis	Chablis, France	435
2018	Domaine Raveneau, Chablis 1er Cru Chapelot	Chablis, France	700
2020	Domaine Raveneau, Chablis 1er Cru Montée de Tonnerre	Chablis, France	600
2020	Domaine Raveneau, Chablis Grand Cru Clos	Chablis, France	1200
2022	Gantenbein	Graubünden, Switzerland	850
2021	Mayacamas, Mount Veeder	Napa Valley, California	470
2020	Racines, Santa Rita Hills	Santa Barbara, California	320
2022	Hartford Court, Russian River Valley	Sonoma, California	215

Grenache Blanc
Related to well know Grenache noir, this is primarily found in South of France and Northern Spain. It tends to produce waxy and highly textural wines.

2012	Château Rayas, Châteauneuf-du-Pape Blanc	Rhône, France	1450

Ribolla Gialla

2020	I Clivi Ribolla Gialla delle Venezie	Friuli	125
2020	Fiegl Ribolla Gialla *(Macerato)*	Friuli	125
2019	Damijan Podversic Ribolla Gialla *(Macerato)*	Friuli	300
2010	Damijan Podversic Ribolla Gialla Riserva *(Macerato)*	Friuli	1650

Malvasia

2018	Damijan Podversic Malvasia Istriana *(Macerato)*	Friuli	285
2022	La Tosa Colli Piacentini, Sorriso del Cielo	Emilia Romagna	135

Roussane & Blend
Powerful varietal that produces rich wines Roussanne scents of fresh flowers, peaches, herbs, spice, roasted nuts, and hints of pepper.

2014	Jean-Louis Chave, Hermitage Blanc	Vallée Du Rhône, France	1100

Zibibbo & Moscato
It is a dry variety, cultivated in ancient Egypt, and well developed in Sicily. It is a resilient variety, resistant to tough climate, experimented in some of the Australian areas. From light dry wines to more complex that show a nose of white flowers and citrus fruit.

2020	Giovanni Montisci, Modestu Bianco Secco	Sardegna	220
2021	Tanca Nica, Etichetta Gialla	Sicilia	350
2021	Tanca Nica, Etichetta Rossa	Sicilia	350
2021	Tanca Nica, Etichetta Grigia	Sicilia	350
2022	Tanca Nica, Etichetta Nera	Sicilia	350
2021	Marco de Bartoli, Sole e Vento	Sicilia	125
2022	Valdibella Terre Siciliane	Sicilia	105
2021	Brash Higgins, ZBO	McLaren Vale, SA	100

Macerati - On Skin Wines

NV	Dario Princic	Friuli	155
2021	Damijan Podversic, Pinot Grigio	Friuli	300
2016	Cieck Ingenuus, Erbaluce di Caluso	Piemonte	115
2020	Sete Nfrascato Ottonese, Moscato	Lazio	130
2021	Casa Brecetto, Lapoderosa Bianco	Campania	120
2020	Fiegl Ribolla, Gialla	Friuli	125
2020	Damijan Podversic, Ribolla Gialla	Friuli	300
2018	Damijan Podversic, Malvasia Istriana	Friuli	285
2020	Damijan Podversic, Nekaj	Friuli	300
2020	Damijan Podversic, Kaplja	Friuli	300
2015	Damijan Podversic, Kaplja	Friuli	400
2016	Vodopivec Origine, Vitovska	Friuli	345
2013	Kmetija Štekar, Pinot Draga	Slovenia	210

Rosati & Rossi Freddi - Rosé Wines & chilled Reds

2023	Frederick Stevensen, Pinata *(Rosso Freddo)*	Barossa, SA	80
2023	Nocturne, Carbunup	Margaret River, WA	95
2020	Luigi Tecce, Irpinia Rosato Calipso	Campania	200
2023	Passofonduto, Occhio Di Sale	Sicilia	160
2022	Caruso e Minini Frappo Frappato	Sicilia	90
2022	Palmento Costanzo Mofete Etna Rosato	Sicilia	140
2022	Custodi Alnus Etna Rosato	Sicilia	165
2019	Masseria del Pino Superluna Rosato	Sicilia	200
2022	Vigne Surrau Rosato Cannonau	Sardegna	100
2020	Giovanni Montisci Barrosu Rosato di Cannonau	Sardegna	200
2022	Valentini, Cerasuolo d'Abruzzo	Abruzzo	600
2022	Chêne Bleu, Le Rose	Vaucluse, France	155
2023	Domaine de la Suffrene, Bandol Rose	Provence, France	150
2023	Domaine de Rimauresq, Cru Classe	Provence, France	140
2022	Barbebelle Fleuri Rosé	Provence, France	90
2022	Domaine Ott Clos Mireille Coeur de Grain Grenache, Cinsault Syrah	Provence, France	160

Pinot Nero

One of the most grown grape varieties all over the world. It can vary between simple red fruit aroma to very complex spicy/vegetal flavours.

2023	Tenuta Mazzolino, Terrazze	Lombardia	100
2022	Massimo Rivetti	Piemonte	125
2021	Elena Walch Ludwig	Alto Adige	295
2023	Elena Walch Blauburgunder	Alto Adige	140
2019	Alois Lageder, Krafuss	Alto Adige	315
2017	Les Cretes Revei	Valle d'Aosta	295
2020	Southern Lights Vineyards, Ghostgum	Mornington Peninsula, VIC	200
2022	Ten Minutes by Tractor Judd	Mornington Peninsula, VIC	250
2022	Ten Minutes by Tractor McCutcheon	Mornington Peninsula, VIC	250
2022	Eastern Peake, Coghills Creek	Ballarat, VIC	130
2022	Eastern Peake, Intrinsic	Ballarat, VIC	195
2022	Eastern Peake, Original Block	Ballarat, VIC	320
2015	Bass Phillip, Reserve	South Gippsland, VIC	2600
2011	Bannockburn, De la Terre	Geelong, VIC	175
2022	Bannockburn, De la Terre	Geelong, VIC	190
2022	By Farr, RP	Geelong, VIC	350
2021	By Farr, RP	Geelong, VIC	375
2022	By Farr Farrside	Geelong, VIC	250
2021	By Farr Sangreal	Geelong, VIC	320
2024	Timo Mayer, Dr Mayer	Yarra Valley, VIC	155
2022	Pressing Matters	Coal River, TAS	180
2023	Tolpuddle	Richmond, TAS	255
2024	Dr Edge Pinot Noir	Multi-region, TAS	145
2022	Aprentis of Devotus Single Vineyard	Martinborough, NZ	195
2020	Dry River Pinot	Martinborough, NZ	350
2011	Greywacke Pinot Noir Archive	Marlborough, NZ	160
2017	Fromm, Clayvin Vineyard	Marlborough, NZ	255
2022	Burn Cottage, Moonlight race	Central Otago, NZ	220
2020	Valli, Gibston Vineyard	Central Otago, NZ	230
2022	Prophet's Rock, Home Vineyard	Central Otago, NZ	230
2018	Prophet's Rock, Retrospect	Central Otago, NZ	555
2022	Felton Road, Bannockburn	Central Otago, NZ	205
2023	Felton Road, Calvert	Central Otago, NZ	270
2022	Felton Road, Calvert	Central Otago, NZ	270
2021	Felton Road, MacMuir	Central Otago, NZ	275
2020	Bell Hill	Canterbury, NZ	525
2020	Bell Hill, Old Weka Pass Road	Canterbury, NZ	420
2021	Sandhi Santa Rita Hills	Santa Barbara, California	340
2022	Gantenbein	Graubünden, Switzerland	850
2022	Timo Mayer, Remstal	Remstall, Germany	155
2022	Cyprien Arlaud, Bourgogne 'Oka'	Bourgogne, France	185
2022	Cyprien Arlaud, Morey-Saint-Denis, Clos Solon	Bourgogne, France	415
2021	Domaine Armand Rousseau, Gevrey Chambertin 1er Cru Lavaux Saint Jacques	Bourgogne, France	1200
2021	Domaine Armand Rousseau, Gevrey-Chambertin	Bourgogne, France	750
2022	Domaine Bachelet-Monnot, Maranges 1er cru La Fussiere	Bourgogne, France	300
2020	Domaine Bouchard, Volnay 1er cru Caillerets, Ancienne Cuvée Carnot	Bourgogne, France	570
2022	Domaine Denis Bachelet, Bourgogne	Bourgogne, France	330

Pinot Nero

One of the most grown grape varieties all over the world. It can vary between simple red fruit aroma to very complex spicy/vegetal flavours.

2022	Domaine Denis Bachelet, Cote-de-Nuits-Villages	Bourgogne, France	420
2022	Domaine Denis Bachelet, Gevrey Chambertin Vieilles Vignes	Bourgogne, France	670
2018	Domaine Armand Rousseau, Mazy-Chambertain Grand Cru	Bourgogne, France	1250
2022	Domaine Denis Bachelet, Gevrey Chambertin 1er Cru les Corbeaux	Bourgogne, France	1200
2020	Domaine Dujac, Morey-Saint-Denis 1er Cru	Bourgogne, France	700
2018	Domaine Dujac, Vosne-Romanée 1er Cru Les Malconsorts	Bourgogne, France	1215
2021	Domaine Etienne Julien, Nuits-Saint-Georges Aux Saints Juliens	Bourgogne, France	435
2018	Domaine Faiveley, Chambolle Musigny 1er Les Beaux Bruns	Bourgogne, France	520
2019	Domaine Liger-Belair, Nuits-Saint-Georges 1er Cru, Clos des Grandes Vignes	Bourgogne, France	1900
2021	Domaine Mongeard Mugneret, Beaune 1er Cru Les Avaux	Bourgogne, France	520
2020	Domaine Mongeard Mugneret Vosne-Romanée 1er Cru Suchots	Bourgogne, France	885
2017	Domaine de Montille, Pommard 1er Cru les Rugiens	Bourgogne, France	855
2021	Domaine de la Pousse D'or, Volnay 1er Cru Clos de la bousse D'or - Monopole	Bourgogne, France	615
2021	Domaine Roumier, Chambolle Musigny 1er Cru Les Cras	Bourgogne, France	1300
2015	Domaine Taupenot Merme, Morey-Saint-Denis 1er Cru La Riotte	Bourgogne, France	390
2020	Francois Millet & Fils Fixin en l'Olivier	Bourgogne, France	450
2021	Jean-Marie Fourrier, Bourgogne	Bourgogne, France	275
2020	Jean-Marie Fourrier, Bourgogne	Bourgogne, France	275
2019	Domaine Meo Camuzet, Corton Grand Cru, Clos des Rognets	Bourgogne, France	1635
2018	Domaine Dujac, Echezeaux Grand Cru	Bourgogne, France	1450
2017	Domaine Armand Rousseau, Chambertin Grand Cru	Bourgogne, France	6000
2017	Jean Marie Fourrier, Chambertin Grand Cru	Bourgogne, France	3300
2015	Domaine de la Romanee Conti, Echezeaux Grand Cru	Bourgogne, France	5500
2016	Domaine de la Romanee Conti, La Tache	Bourgogne, France	9000
2019	Domaine de la Romanée Conti, Romanée Conti	Bourgogne, France	18500

Gamay

For a very long time this was not taken very seriously. Thankfully people have realised that this can make wonderful wines, soft light and earthy.

2024	Timo Mayer	Yarra Valley, VIC	155

Pelaverga

This is a rare grape from the hills of Piemonte and makes light-coloured wines with a distinctive strawberry aroma often found at the fruitier, more fragrant end of the Pinot Noir spectrum.

2022	Scarpa, Pelaverga Verduno	Piemonte	155

Croatina & Blends

Croatina is a red Italian variety that is grown primarily in the Oltrepo Pavese region of Lombardy and Emilia Romagna. It has characteristics similar to the Dolcetto grape in that it tends to produce fruity wines that are mildly tannic and can benefit from bottle aging. Lino Maga, called Commendatore, is a legend of Italian Wine and his name is linked to that of Barbacarlo, he is the finest interpreter for the Croatina.

2018	Lino Maga Montebuono	Lombardia	495
2014	Lino Maga Montebuono	Lombardia	450
2005	Lino Maga Montebuono	Lombardia	450
2014	Lino Maga Barbacarlo	Lombardia	530
2017	Lino Maga Barbacarlo	Lombardia	550
2018	Lino Maga Barbacarlo	Lombardia	550

Marzemino
The wine is most noted for its mention in the opera Don Giovanni of Mozart. It is mostly grown in Northern Italy. The vine ripens late and has characteristics of dark tint and light plummy taste.

2019	Eugenio Rosi Poiema Vallagarina Rosso	Trentino	190

Nerello Mascalese & Blends
From Etna, the active vulcano in Sicily, it presents fruity and herbaceous flavours, excellent minerality and an earthy nuance.

2018	I Custodi, Etna Rosso 'Aetnus'	Sicilia	160
2012	I Custodi, Etna Rosso Riserva 'Saeculare'	Sicilia	490
2022	I Vigneri, Palmento & Anfora Rosso	Sicilia	270
2018	Santa Maria la Nave Calmarossa Etna Rosso	Sicilia	330
2019	Statella Etna Rosso Cru Pettinociarello	Sicilia	230
2018	Palmento Costanzo "Rosso di Sei" Etna Rosso	Sicilia	225
2016	Palmento Costanzo Contrada Santo Spirito Particella 466	Sicilia	280
2016	Palmento Costanzo Etna Rosso Pre-phylloxera	Sicilia	660
2021	Idda Rosso	Sicilia	250
2019	Masseria Del Pino I Nove Fratelli Etna Rosso	Sicilia	275

Schioppettino
Schioppettino is a dark-skinned grape variety native to Friuli-Venezia Giulia in the far northeastern corner of Italy. It was saved from extinction in the 1970s, and is now regaining the respect and recognition it once enjoyed. Most Schioppettino wines are medium-bodied, deeply-colored, aromatic on the nose and spicy to the palate.

2016	Bressan	Friuli	270
2019	Le Due Terre Colli Orientali Del Friuli	Friuli	315

Grignolino
Relatively rare, it originated on the hills of Monferrato, near Asti. Calling it the little brother of Nebbiolo wouldn't do it justice.

2020	Zoppi Cristina, Grignolino D'Asti	Piemonte	100
2015	Trinchero, Grignolino D'Asti	Piemonte	250

Barbera
Is an unusual grape variety. It is an early-maturing variety and its juice has a dark ruby color with high acidity, wonderful berry like aromas and flavors and discreet tannin.

2021	Casa E di Mirafiore, Barbera D'Alba	Piemonte	155
2021	Luciano Sandrone, Barbera D'Alba	Piemonte	215
2020	Cordero Di Montezemolo Barbera D'Alba Superiore, Funtani	Piemonte	310
2020	Vietti La Crena Barbera d'Asti	Piemonte	275
2021	Vietti Scarrone Barbera d'Asti	Piemonte	350
2022	Castello di Neive Barbera d'Alba	Piemonte	150
2021	Bruno Rocca Barbera d'Alba	Piemonte	185
2017	Poderi Aldo Conterno Conca Tre Pile Barbera d'Alba	Piemonte	225
2020	Daniele Ricci Barbera 1929 Colli Torinesi	Piemonte	155
2018	Scarpa, Barbera D'Asti La Bogliona	Piemonte	300
2012	Scarpa, Barbera D'Asti La Bogliona	Piemonte	450
2020	Pio Cesare Fides Vigna Mosconi	Piemonte	205

Dolcetto
Dolcetto is a grape that likes to be different. It flourishes on sites of Piedmontese counterparts Nebbiolo and Barbera. Its characteristic flavors are violets, prunes, liquorice and cherry, with a bitter, almond-like finish.

2015	Chionetti San Luigi Dolcetto di Dogliani	Piemonte	110
2022	Bruno Rocca Trifole Dolcetto D'alba	Piemonte	95
2021	G.D Vajra Dolcetto D'Alba	Piemonte	95
2021	Sori della Sorba Solo per Amore	Piemonte	215

Cabernet Franc & Blends

A grape variety very well known in many blends from all over the world. Instead we offer you the opportunity to experience a wine made by 100% Cabernet Franc. It's a medium bodied red wine loved for its savoury, bell pepper-like flavours, medium-high acidity and mouthwatering taste.

2018	Vigna Traverso Colli Orientali Riserva	Friuli	120
2019	Macchiole, Paleo Rosso	Toscana	715
2016	Tenuta di Biserno, Lodovico	Toscana	3200
2014	Giuseppe Quintarelli Alzero	Veneto	2100

Lagrein

This indigenous grape filled with character, has its roots in Bolzano, South Tirol, and is impressive with its velvety fullness presence and soft acidity. The noble, spicy tones are accompanied by fruity berries, fresh cherries, and violets. When aged in small oak casks, Lagrein unfolds its elegant, full-bodied character.

2021	Weingut Niklas OXS	Alto Adige	95
2022	Girlan	Alto Adige	120

Nebbiolo

Native to Valtellina Valley, Lombardia, Nebbiolo is thought to derive its name from the Piedmontese dialect 'nebia', meaning "fog"; it's considered to be a "terroir-expressive" variety, in that it picks up more of the earth, soil, and climate characteristics. It is also an old grape, first being referenced as far back as the 1st Century! Salute.

From Other Regions

2024	Timo Mayer, Nebbiolo	Yarra Valley, VIC	155

From Valtellina

2021	Mamete Prevostini, Sassela Superiore Marena	Lombardia	185
2021	Mamete Prevostini, Sassela Riserva Superiore Sommarovina	Lombardia	240
2020	Mamete Prevostini, Sforzato Corte Di Cama	Lombardia	340

From Alto Piemonte

2016	Nervi-Conterno, Gattinara	Gattinara, Piemonte	375
2018	Nervi-Conterno, Gattinara	Gattinara, Piemonte	450
2018	Proprietá Sperino Uvaggio Nebbiolo, Vespolina, Croatina	Coste della Sesia, Piemonte	175
2016	Proprietà Sperino Lessona	Coste della Sesia, Piemonte	380
2013	Le Piane	Boca, Piemonte	520
1989	Le Piane Campo delle Piane	Boca, Piemonte	770
1990	Le Piane Campo delle Piane	Boca, Piemonte	770

From Langhe

2022	Giovanni Rosso Serralunga d'Alba	Serralunga d'Alba, Piemonte	150
2021	Vietti Perbacco	Langhe, Piemonte	140
2021	Enrico Rivetto	Langhe, Piemonte	160
2022	Mauro Molino	Langhe, Piemonte	120
2019	Angelo Gaja Sito Moresco	Langhe, Piemonte	350
2021	Angelo Gaja Sito Moresco	Langhe, Piemonte	365
2022	Angelo Gaja Sito Moresco	Langhe, Piemonte	290
2021	Cordero Di Montezemolo, Langhe Nebbiolo	La Morra, Piemonte	145
2021	Casa E Di Mirafiore, Langhe Nebbiolo	La Morra, Piemonte	190
2021	Luciano Sandrone, Valmaggiore, Nebbiolo d'Alba	La Morra, Piemonte	240
2022	Sottimano, Nebbiolo	Treiso, Piemonte	155

From Barbaresco

2020	La Spinetta, Valeirano	Campe	725
2021	Fontanabianca, Serraboella	Neive	270
2021	Fontanabianca, Bordini	Neive	270
2020	Elvio Cogno, Bordini	Novello	270
2018	Scarpa, Tettimora	Nizza Monferrato	400
2019	Scarpa, Tettineive	Nizza Monferrato	350
2018	Scarpa, Barbaresco Tettineive	Nizza Monferrato	350
2016	Scarpa, Tettineive	Nizza Monferrato	800
2018	Massimo Rivetti Froi	Neive	210
2019	Sottimano Basarin	Neive	390
2020	Sottimano Basarin	Neive	410
2020	Sottimano Fausoni	Neive	410
2020	Sottimano Pajore	Neive	410
2019	Albino Rocca Angelo	Barbaresco	555
2004	Dante Rivetti Bricco di Neive Barbaresco Riserva	Bricco di Neive	290
2020	Castello di Neive Barbaresco Gallina	Neive	430
2016	Castello di Neive Barbaresco Riserva Stefano	Neive	690
2017	Angelo Gaja	Serralunga d'Alba	1100
2020	Angelo Gaja	Serralunga d'Alba	1400
2014	Angelo Gaja Costa Russi	Serralunga d'Alba	2620
2020	Angelo Gaja Costa Russi	Serralunga d'Alba	3100
2020	Angelo Gaja, Sori Tildin	Serralunga d'Alba	3100
2020	Angelo Gaja, Sori San Lorenzo	Serralunga d'Alba	3400
1997	Produttori del Barbaresco Barbaresco Riserva Ovello	Barbaresco	935
1999	Produttori del Barbaresco Barbaresco Riserva Rio Sordo	Barbaresco	1200
2020	Massolino Barbaresco Albesani	Serralunga d'Alba	580

From Barolo

2019	Scarpa, Tettimora	Nizza Monferrato	450
2018	Scarpa, Tettimora	Nizza Monferrato	400
2017	Scarpa, Tettimora	Nizza Monferrato	450
2018	Scarpa, Monvigliero	Nizza Monferato	800
2017	Cavalotto, Riserva Vignolo	Castiglione Falletto	755
2019	Cavalotto, Bricco Boschis	Castiglione Falletto	575
2017	Poderi Aldo Conterno, Bussia	Monforte	600
2018	Poderi Aldo Conterno, Bussia	Monforte	550
2017	Domenico Clerico Ciabot Mentin	Monforte	590
2011	Domenico Clerico, Per Cristina	Monforte	1250
2017	Elio Grasso, Casa Mate	Monforte	600
2019	Elio Grasso, Casa Mate	Monforte	680
2020	Elio Grasso, Casa Mate	Monforte	690
2019	Elio Grasso, Gavarini Chiniera	Monforte	650
2020	Elio Grasso, Gavarini Chiniera	Monforte	690
2016	Elio Grasso Riserva Runcot	Monforte	1300
2019	Elvio Cogno, Cascina Nuova	Novello	310
2020	Elvio Cogno, Ravera	Novello	530
2017	Elvio Cogno Bricco Pernice	Novello	570
2017	Elvio Cogno Ravera Riserva Vigna Elena	Novello	830
2019	Brezza, Cannubi	Monforte	385
2019	Brezza, Sarmasa	Monforte	410

From Barolo

2019	Casa E di Mirafiore	Fontanafredda	300
2016	Casa E di Mirafiore, Pajagallo	Fontanafredda	570
2018	Giovanni Rosso Ester Canal Vigna Rionda	Serralunga d'Alba	1500
2018	Giovanni Rosso Barolo del Comune di Serralunga	Serralunga d'Alba	280
2018	Giovanni Rosso Cerretta	Serralunga d'Alba	480
2017	Luigi Pira, Serralunga Serralunga, Piemonte	Serralunga d'Alba	265
2020	Massolino	Serralunga d'Alba	270
2018	Massolino	Serralunga d'Alba	280
2016	Massolino Vigna Rionda Riserva Etichetta Nera	Serralunga d'Alba	1900
2008	Poderi Aldo Conterno Granbussia Barolo Riserva	Monforte	2650
2009	Poderi Aldo Conterno Granbussia Barolo Riserva	Monforte	3200
2010	Poderi Aldo Conterno Granbussia Barolo Riserva	Monforte	4000
2012	Poderi Aldo Conterno Granbussia Barolo Riserva	Monforte	4500
2013	Poderi Aldo Conterno Granbussia Barolo Riserva	Monforte	4800
2018	Pio Cesare Vigna Mosconi	Serralunga d'Alba	750
2019	Angelo Gaja, Sperss	Serralunga d'Alba	2200
2020	Angelo Gaja, Sperss	Serralunga d'Alba	2000
2020	Angelo Gaja, Conteisa	Serralunga d'Alba	2200
2019	Angelo Gaja, Conteisa	La Morra	2200
2019	Angelo Gaja, Dagromis	La Morra	665
2016	Marcarini, Brunate	La Morra	400
2016	Marcarini, La Serra	La Morra	300
2017	Vietti, Brunate	La Morra	1200
2018	Vietti, Castiglione	La Morra	395
2018	Andrea Oberto	La Morra	260
2019	Luciano Sandrone, Aleste	La Morra	710
2018	Luciano Sandrone, Aleste	La Morra	720
2019	Luciano Sandrone, Le Vigne	La Morra	620
2018	Luciano Sandrone, Le Vigne	La Morra	630
2012	Luciano Sandrone, Le Vigne 'Sibi et Paucis'	La Morra	865
2017	Luciano Sandrone, Vite Talin	La Morra	2450
2016	Luciano Sandrone, Vite Talin	La Morra	2280
2015	Luciano Sandrone, Vite Talin	La Morra	2250
2007	Cappellano, Barolo Rupestris	Serralunga d'Alba	1200
2003	Cappellano, Barolo Rupestris	Serralunga d'Alba	1300
2001	Cappellano, Barolo Rupestris	Serralunga d'Alba	1350
2005	Cappellano, Barolo Pie Franco	Serralunga d'Alba	2600
2007	Cappellano, Barolo Pie Franco	Serralunga d'Alba	2400

Founded in 1921 in Castiglione Falletto from Lorenzo Scavino and his son Paolo, it is now lead by skilled Enrico and his two daughters Enrica & Elisa. Through over 60 years of experience his focus has been to invest in the cru of Barolo.

Below is a screenshot of some of the most famous, and some lesser known, crus part of the 11 commune that composed the entire Barolo appellation.

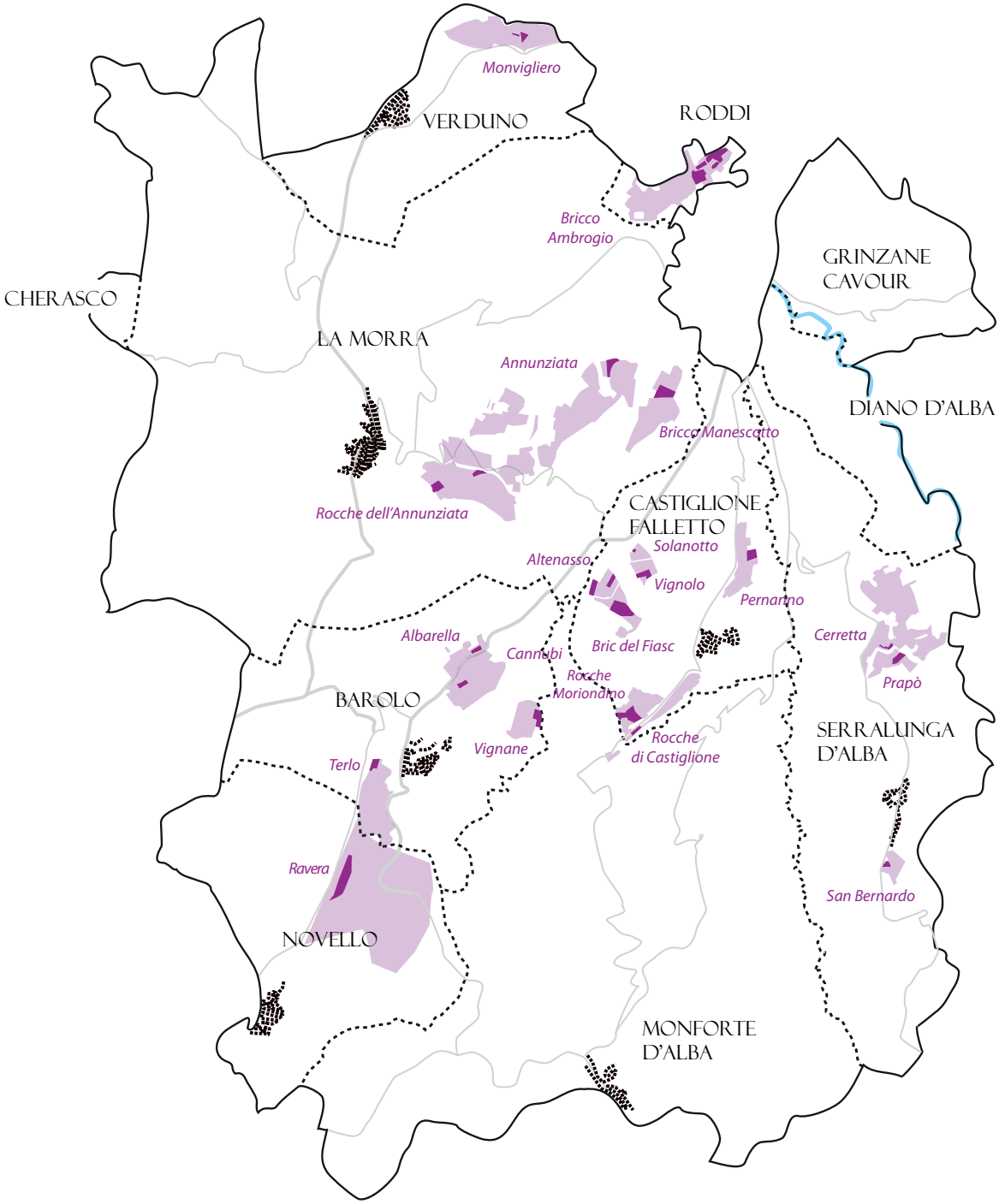

2024. Paolo Scavino Vineyards. paoloscavino.com/vineyards/

The Art of Blending

Barolo, like in many other regions, started as a blended wine. Micro-vinification and identifying 'terroir' has lead to a raise of single vineyard wines. Most producers, on top of their single vineyards, still challenge themselves to create the best expression of a regional Barolo as they see it.

2022	Paolo Scavino Barbera D'Alba	120
2022	Paolo Scavino Nebbiolo D'Alba	155
2019	Paolo Scavino Barolo	250 | 150 (375ml)
2017	Paolo Scavino Barolo Carobric	410
2014	Paolo Scavino Barolo Carobric	360
2011	Paolo Scavino Barolo Riserva Novantesimo	1380

Barolo

This is the commune that lends its name to the region, and the wine. In the center of the region, wines are usually rich in tannins with a slight austerity. Cannubi is considered the Grand Cru of the area and one of the most acclaimed vineyards.

2015	Paolo Scavino Barolo Cannubi	530
2009	Paolo Scavino Barolo Cannubi	635

La Morra

It produces more elegant and less structured wine. Scavino's vineyard has a full south exposure: the grapes are small, with great concentration and sweet tannins. The riserva is produced only in the years considered worthy.

2016	Barolo Riserva Rocche dell'Annunziata	1025
2013	Barolo Riserva Rocche dell'Annunziata	1100

Roddi

Up north in the DOC, it is tiny, consisting of just one Cru of high quality: Bricco Ambrogio. Ambrogio has a perfect south/ southeast exposure, and its soils are rich with limestone and marl. About 20 years ago most of it was acquired by Scavino, and they retain a near-monopole.

2017	Barolo 'Bricco Ambrogio'	350

SerraLunga

Serralunga d'Alba marks the eastern border of the Barolo zone. If a classic syle of Barolo combines deep structure and longevity, then the Barolos of Serralunga are certainly among the most classic; these wines require time, but offers great rewards at their peak.

2019	Paolo Scavino, Barolo Prapo	470

Castiglione Faletto

With a good percentage of sand one the soil, the wines are often more fragrant and less tannic than those from Serralunga and Monforte.

2009	Barolo 'Bric dël Fiasc'	635
2008	Barolo 'Bric dël Fiasc, Riserva'	2300

Verduno

That it is tempting to lump this in as one of six "major" villages rather than as apart from the traditional five, but Verduno is a more like a star player among the minors.

2018	Barolo Monvigliero	440
2014	Barolo Monvigliero	400
2011	Barolo Monvigliero	575

Novello

Geologically an extension of the Village of Barolo. Like Verduno, there is an argument to make that this should be one of the majors. It holds one of Barolo's greatest sites: Ravera.

2017	Paolo Scavino, Ravera	410

Sangiovese

Internationally acclaimed varietal; Sangiovese originated in the heart of Italy, Tuscany. With flavours of cherries, rosemary, leather and sometimes plum in hot vintages, it's elegance is uncontested. Mostly present in the world famous region of Chianti & Montalcino, you will be able to find jucier expressions of this grape in others regions such as Marche.

From Montalcino

2022	Argiano, Rosso di Montalcino	Montalcino, Toscana	145
2022	Le Chiuse, Rosso di Montalcino	Montalcino, Toscana	175
2021	Casanova di Neri Rosso di Montalcino Giovanni Neri	Montalcino, Toscana	405
2020	Canalicchio di Sopra Rosso di Montalcino	Montalcino, Toscana	150
2020	La Fornace Rosso di Montalcino	Montalcino, Toscana	120
2019	Quercia Bettina Rosso di Montalcino	Montalcino, Toscana	150
2018	Colleoni, Rosso di Montalcino	Montalcino, Toscana	330
2017	Pian dell' Orino Rosso di Montalcino	Montalcino, Toscana	460
2019	Colleoni, Brunello di Montalcino	Montalcino, Toscana	555
2017	Il Poggione, Brunello di Montalcino	Montalcino, Toscana	305
2018	Conti Costanti, Brunello di Montalcino	Montalcino, Toscana	635
2019	Le Chiuse, Brunello di Montalcino	Montalcino, Toscana	430
2017	Talenti Piero Brunello di Montalcino	Montalcino, Toscana	690
2016	Querce Bettina, Brunello di Montalcino	Montalcino, Toscana	330
2013	Querce Bettina, Brunello di Montalcino	Montalcino, Toscana	390
2018	Gianni brunelli Le Chiuse di Sotto Brunello di Montalcino	Montalcino, Toscana	450
2017	Poderi Scopetone Brunello di Montalcino	Montalcino, Toscana	310
2018	Casanova di Neri Tenuta Nuova	Montalcino, Toscana	615
2018	Casanova di Neri Etichetta Bianca	Montalcino, Toscana	410
2019	Casanova di Neri Brunello di Montalcino Giovanni Neri	Montalcino, Toscana	1750
2018	Casanova di Neri Brunello di Montalcino Cerretalto	Montalcino, Toscana	2300
2015	La Magia, Brunello di Montalcino Il Ciliegio	Montalcino, Toscana	1060
2015	Pian dell' Orino Brunello di Montalcino Vigneti del Versante	Montalcino, Toscana	900
2019	A. Gaja Pieve Santa Restituta Brunello di Montalcino	Montalcino, Toscana	360
2018	A. Gaja Pieve Santa Restituta Brunello di Montalcino	Montalcino, Toscana	520
2018	A. Gaja Pieve Santa Restituta Brunello di Montalcino Rennina	Montalcino, Toscana	1300
2018	A. Gaja Pieve Santa Restituta Brunello di Montalcino Sugarille	Montalcino, Toscana	1420
2018	Tenuta Greppo Biondi-Santi Brunello di Montalcino	Montalcino, Toscana	1200
2017	Tenuta Greppo Biondi-Santi Brunello di Montalcino	Montalcino, Toscana	1050
2018	Colleoni, Brunello di Montalcino Riserva	Montalcino, Toscana	720
2016	Argiano Brunello di Montalcino Riserva	Montalcino, Toscana	1100
2013	Tenuta Greppo Biondi-Santi Brunello di Montalcino Riserva	Montalcino, Toscana	3300
1997	Tenuta Greppo Biondi-Santi Brunello di Montalcino Riserva	Montalcino, Toscana	4400
2015	Tenuta Greppo Biondi-Santi Brunello di Montalcino Riserva	Montalcino, Toscana	3580
2010	Tenuta Greppo Biondi-Santi Brunello di Montalcino Riserva	Montalcino, Toscana	3500
1988	Tenuta Greppo Biondi-Santi Brunello di Montalcino Riserva	Montalcino, Toscana	5000

From Chianti

2022	Poggio Al Sole, Chianti Classico	Badia A Passignano	130
2021	Poggio Al Sole, Chianti Classico Riserva Gran Selezione, Casasilia	Badia A Passignano	270
2019	Vecchie Terre di Montefili, Chianti Classico	Greve in Chianti	120
2019	Poggio Scalette Il Carbonaione	Greve in Chianti	290
2021	Antinori Peppoli Chianti Classico	Greve in Chianti	105
2021	Marchesi di Antinori, Tignanello	Greve in Chianti	650
2020	Marchesi di Antinori, Tignanello	Greve in Chianti	635
2018	Marchesi di Antinori, Tignanello	Greve in Chianti	655
2019	Marchesi di Antinori, Tignanello	Greve in Chianti	665
2022	Montervetrtine, Pian Del Campolo	Radda in Chianti	250
2021	Montevertine, Montevertine	Radda in Chianti	450
2019	Montevertine Pergole Torte Sangiovese	Radda in Chianti	840
2020	Montevertine Pergole Torte Sangiovese	Radda in Chianti	900
2021	Tenuta Di Carleone, Chianti Classico	Radda in Chianti	190
2022	Tenuta Di Carleone, Toscana Rosso Il Guercio	Radda in Chianti	320
2021	Tenuta Di Carleone, Toscana Rosso Uno	Radda in Chianti	320
2020	Tenuta Di Carleone, Toscana Rosso Uno	Radda in Chianti	350
2020	Cantalici, Chianti Classico	Gaiole in Chianti	115
2021	Corzano e Paterno Terre di Corzano, Sangiovese, Canaiolo	San Casciano Val di Pesa	120
2021	Ricassoli, Chianti Classico Brolio	La Madonna, Province of Sienna	110
2020	Ricassoli, Chianti Classico Gran Selezione, Colledila	La Madonna, Province of Sienna	360
2020	Ricassoli, Chianti Classico Gran Selezione, Ceniprimo	La Madonna, Province of Sienna	360
2020	Ricassoli, Chianti Classico Gran Selezione, Roncicone	La Madonna, Province of Sienna	360
2019	Ricassoli, Chianti Classico Gran Selezione Castello di Brolio	La Madonna, Province of Sienna	310
2020	La Ginestra Sant' Ellero Chianti Sangiovese, Canaiolo	Sant Ellero	120
2017	Jurij Fiore Chianti Classico 'Puntodivista'	Lamole	380
2021	Isole & Olena Chianti Classico	Castellina	135
2019	Isole & Olena Cepparello	Castellina	590
2013	Isole & Olena Chianti Classico Gran Selezione Sangiovese, Cabernet Sauvignon, Petit Verdot	Castellina	1090

From Other Regions

2019	Fiorano Terre di Giobbe Rosso Piceno Superiore	Marche	110
2020	Bucci Pongelli Rosso Piceno	Marche	150
2019	Civettaio Montecucco	Grosseto, Toscana	115
2022	Crociani, Rosso di Montepulciano	Montepulciano, Toscana	110
2020	Poderi Sanguineto I & II Vino Nobile di Montepulciano Sangiovese, Canaiolo Nero, Mammolo	Montepulciano, Toscana	210
2022	Colleoni, Toscana Rosso, Salvarella	Castiglione D'Orcia, Toscana	275
2022	Garden of Earthly Delights	Heathcote, VIC	120

Montepulciano & Blends

A classic Italian grape variety, adaptable to traditional and modern winemaking styles. Deep in colour, plummy aroma and a full body profile to satisfy your palate.

2022	Frederick Stevenson	Eden Valley, SA	100
2019	Tenuta Terraviva Lui	Abruzzo	145
2017	Fattoria San Lorenzo Il Solleone	Marche	170
2020	Bucci Villa Bucci	Marche	270
2019	Lunaria	Abruzzo	95

Nero d'Avola
The most important red grape variety you can find in Sicily, a full bodied wine, concentrated in dark red fruit, high tannins and medium acidity.

2022	Sibiliana, Sensale	Sicilia	85
2017	Marabino Rosso di Contrada Parrino	Sicilia	135
2021	Passofonduto, Le Robe Rosso	Sicilia	165

Cannonau - Grenache
Also known as Grenache it represents one of the most beautiful island : Sardinia. Soft acidity and generous red fruit flavours alongside floral and white pepper spice notes.

2019	Pala Cannonau, Riserva	Sardegna	120
2018	Giovanni Montisci Barrosu	Sardegna	345
2016	Tenute Dettori Tenores	Sardegna	330
2019	Giovanni Montisci Barrosu Riserva Franzisca	Sardegna	490
2022	I Vigneri, Radica Rosso	Sicilia	270
2021	Gustinella, Jungimmune Rosso	Sicilia	170
2018	Oasi degli Angeli Kupra Marche Rosso	Marche	1795
2021	Domaine de Courbissac Minervois Les Traverses Rouge	Minervois, France	110
2017	Château de Beaucastel, Châteauneuf-Du-Pape	Rhône, France	700
2012	Château Rayas, Châteauneuf-Du-Pape Pignan	Rhône, France	990
2019	Domaine Des Tours, VDP	Rhône, France	175
2023	Aphelion, Brini	Blewitt Springs, SA	165
2021	MMAD	Blewitt Springs, SA	175
2023	Wirra Wirra, Flower Vineyard	McLaren Vale, SA	130

Blaufränkisch
Originated in Italy's neighbor of the north, Austria. It shows bouquet of Dark cherries and has great density and acidity.

2022	Moric, Burgenland	Wachau, Austria	140

Piedirosso
Idegenious to Campania, it was given this name because of the reddish color of the bottom of the vine. The beest expressions are planted on the step on the famous Mt. Vesuvius, beneficing from a rich volcanic soils.

2023	De Falco, Pietranera	Campania	130

Carignano & Blends
This grape will guide you on a wine tour to Cagliari, dark ruby colour with medium intensity and notes of cherries, sweet spice and pomegranate. Elegant tannins, good acidity and intensity.

2015	Leon Barral, Faugeres, Jadis	Vallée du Rhône, France	210

Malbec
The winery was founded in 1902 by Italian immigrant Nicola Catena.
Grandson, Nicolás Catena Zapata is justly credited with putting Argentinean wines on the world map, focusing entirely on quality.
The wines tend to have juicy fruit notes with soft tannins and low acidity. It is well known as "rustic" version of Merlot.

2020	Bodega Catena Zapata, Argentino Vineyard	Mendoza, Argentina	420
2019	Bodega Catena Zapata, Historic Rows	Mendoza, Argentina	290

Aglianico
One of the greatest Italian grape variety together with Sangiovese and Nebbiolo. Dark red fruits, white pepper, full-bodied with firm tannins and high acidity.

2017	Madonna delle Grazie Bauccio	Basilicata	150
2019	Piano Del Cerro Vigneti del Vulture	Basilicata	175
2020	Tinessa Ognostro, Taburno	Campania	160
2020	Tinessa Ognostro Rosso	Campania	195
2020	Luigi Tecce, Taurasini Satyricon	Campania	270
2018	Luigi Tecce, Puro Sangue R18	Campania	380
2015	Luigi Tecce Poliphemo Taurasi Riserva Vigne Vecchie	Campania	465
2018	Luigi Tecce Poliphemo Taurasi Riserva Vigne Vecchie	Campania	500

Corvina & Blends

Corvina, Rondinella, Molinara, the three main grape varieties from Veneto, starting from a light, delicious and fruity like Valpolicella finish up to the complexity profile of Amarone.

2019	Allegrini Palazzo della Torre	Veneto	145
2017	Allegrini La Grola	Veneto	175
2016	Allegrini, La Poja	Veneto	660
2019	Villa della Torre Valpolicella Classico Superiore	Veneto	185
2018	Le Calendre Valpolicella Classico Superiore Ripasso	Veneto	145
2018	Campagnola Amarone della Valpolicella Classico	Veneto	240
2017	Allegrini Amarone della Valpolicella Classico	Veneto	460
2016	Musella Amarone della Valpolicella	Veneto	320
2018	Marion Amarone della Valpolicella	Veneto	480
2018	Le Calendre Amarone della Valpolicella Classico	Veneto	295
2017	Giuseppe Quintarelli, Valpolicella Classico Superiore	Veneto	605
2015	Giuseppe Quintarelli, Valpolicella Classico Superiore	Veneto	550
2015	Giuseppe Quintarelli Amarone della Valpolicella	Veneto	1500
2016	Giuseppe Quintarelli, Ca' Del Merlo	Veneto	605
2015	Giuseppe Quintarelli Ca' Del Merlo	Veneto	560
2010	Gini Amarone Riserva Scajari	Veneto	680

Merlot & Blends

Another big icon in terms of international wine, while Merlot flavor does vary dependent upon where it's grown climate-wise, you'll typically get notes of ripe blue, black and red fruit. These tasting notes are often backed by undertones of coco, vanilla and various earth tones.

2021	Gaja, Ca' Marcanda Promis	Toscana	290
2013	Gaja, Ca' Marcanda, Magari	Toscana	450
2021	Le Macchiole, Blogheri Rosso	Toscana	175
2019	Masseto, Massetino	Toscana	1970
2018	Masseto	Toscana	4900
1995	Castello di Ama, l'Apparita	Toscana	800
2016	Fattoria Petrolo, Galatrona	Toscana	700
2016	Fiegl Leopold Cuvée Rouge	Friuli	165
2017	Le Due Terre	Friuli	190
2019	Damijan Podversic, Prelit	Friuli	320
2019	Château Figeac, Petit Figeac	Bordeaux, France	505
2004	Petrus	Bordeaux, France	12000
2015	Château Le Pin	Bordeaux, France	20000

Lacrima

A rare red wine grape variety native to the Marche region of Italy. It releases rose, violet and wild cherry flavours. On the palate smooth, round spicy and very well balanced.

2020	Stefano Mancinelli Lacrima di Morro d'Alba Superiore	Marche	135
2015	Fattoria San Lorenzo Vigna Paradiso	Marche	135

Cabernet Sauvignon & Blends

An extraordinary grape variety likely used to be blended with grapes from everywhere in the world. Its role is to bring intensity, power and weight followed by black cherry, black currant and herb aromas.

2020	Elena Walch Istrice	Alto Adige	195
2020	Argiano, Solengo	Toscana	390
2020	Casanova di Neri Pietradonice	Toscana	650
2018	Casanova di Neri Pietradonice	Toscana	535
2020	Gaja Ca'Marcanda	Toscana	1015
2019	Tenuta San Guido Sassicaia	Toscana	975
2021	Tenuta San Guido, Guidalberto	Toscana	250
2018	Tenuta San Guido, Guidalberto	Toscana	225
2018	Marchese Antinori Solaia IGT	Toscana	2100
2018	Ornellaia	Toscana	1500
2019	Ornellaia	Toscana	1500
2021	Mount Mary, Quintet	Yarra Valley, VIC	470
2022	Mount Horrocks	Clare Valley, SA	145
2023	Wirra Wirra, White Valley Vineyard	McLaren Vale, SA	130
2021	Hickinbotham Clarendon Trueman	McLaren Vale, SA	165
2020	Fraser Gallop, Parterre	Margaret River, WA	140
2021	Balnaves The Tally	Coonawarra, SA	260
2018	Henschke Cyril	Eden Valley, SA	500
2022	Frederick Stevenson Cabernet	Barossa Valley, SA	115
1996	Penfolds Bin 707	Barossa Valley, SA	1880
2021	Man O'War, Ironclad	Waiheke, NZ	145
2022	Te Mata, Coleraine	Hawkes Bay NZ	370
2015	Château Lafon-Rochet, Saint Estephe	Bordeaux, France	420
2012	Château Poujeaux, Moulis-En-Medoc	Bordeaux, France	240
1999	Château Rauzan-Gassies, Margaux	Bordeaux, France	550
2005	Château Rauzan Gassies, Margaux	Bordeaux, France	620
2015	Château Leoville-Barton, Saint-Julien	Bordeaux, France	650
2001	Château Margaux	Bordeaux, France	3900
2005	Château Margaux	Bordeaux, France	5700
1986	Château Mouton Rothschild	Bordeaux, France	4500

Sagrantino

Typically from Umbria region, it offers a fruity bouquet from black cherries to ripe blackberry, hearty and spicy profile.

2016	Di Filippo Sagrantino di Montefalco	Umbria	235
2015	Antonelli Sagrantino di Monfefalco	Umbria	260
2017	Perticaia Sagrantino di Montefalco	Umbria	180

Primitivo & Blends

It is almost genetically identical to Zinfandel. Primitivo is a more restrained with dark inky berry characteristics, fig and dried fruit notes.

2022	Plantamura Gioia del Colle	Puglia	90
2019	Masca Del Tacco Piano Chiuso Manduria Riserva	Puglia	190
2020	Cielo de Conti Appassimento	Puglia	85
2021	Gianfranco Fino Es Primitivo Di Salento	Puglia	520
2021	Birichinio, Saint Georges	Central Coast, California	215

Shiraz & Blends

It has a range of flavours, from smoke, bacon, herbs, red and black fruits, white and black pepper, to floral violet notes.

2019	Podere Le Ripi Amore e Follia	Toscana	150
2018	Isole & Olena Syrah Collezione Privata	Toscana	310
2017	Tua Rita Keir	Toscana	790
2020	Tua Rita Per Sempre	Toscana	1290
2022	Tumblong Hills J-Block Cuvée	Gundagai, NSW	75
2022	Silkman, Reserve Shiraz Pinot	Hunter Valley, NSW	135
2011	Brokenwood, Graveyard Vineyard	Hunter Valley, NSW	700
2007	Brokenwood, Graveyard Vineyard	Hunter Valley, NSW	750
2022	Place of Changing Wind, Hartcourt Syrah	Macedon Ranges, VIC	155
2021	Place of Changing Wind, Heathcote Syrah	Macedon Ranges, VIC	155
2016	Castagna Genesis Museum Release	Beechworth, VIC	245
2011	Mac Forbes Gruyere	Yarra Valley, VIC	365
2021	By Farr	Geelong, VIC	250
2022	Jasper Hill, Georgie's Paddock	Heathcote, VIC	240
2023	Syrahmi, Demi	Heathcote, VIC	90
2020	Syrahmi, Introspect	Heathcote, VIC	160
2013	Hickinbotham, Brooks Road	McLaren Vale, SA	190
2014	Ox Hardy 1891 Ancestor Vines	McLaren Vale, SA	470
2021	Powell & Son Barossa	Barossa Valley, SA	125
2019	Neldner Road Hermann	Barossa Valley, SA	390
2019	Neldner Road Loechel	Barossa Valley, SA	390
2021	Tin Shed, Single Wire Shiraz	Barossa Valley, SA	155
1998	Chris Ringland, Three Rivers Vineyards Dry Grown	Barossa Valley, SA	2800
2022	Hentley Farm, The Beauty	Barossa Valley, SA	150
2021	Rusden Black Guts	Barossa Valley, SA	210
2021	John Duval Entity	Barossa Valley, SA	135
2020	John Duval Eligo	Barossa Valley, SA	305
2013	Henschke Mount Edelstone	Eden Valley, SA	720
2008	Henschke, Hill of Grace	Eden Valley, SA	2650
2018	Henschke, Hill of Grace	Eden Valley, SA	2400
2019	Henschke, Hill of Grace	Eden Valley, SA	2250
2018	Henschke, The Wheelwright	Eden Valley, SA	400
2017	Henschke, The Wheelwright	Eden Valley, SA	350
1988	Henschke, Hill of Grace	Eden Valley, SA	2500
2007	Jim Barry, The Armagh	Clare Valley, SA	750
2016	Penfolds, Grange Bin 95	Multi-Region, SA	1950
2013	Penfolds, Grange Bin 95	Multi-Region, SA	2100
1981	Penfolds, Grange Bin 95	Multi-Region, SA	3000
2021	Rene Rostaing, Cote Rotie Ampodium	Rhône, France	450
2013	Delas Côte-Rôtie Rouge 'La Landonne'	Rhône, France	890
2017	Domaine Guigal, Côte Rotie, La Landonne	Rhône, France	1900
2017	Domaine Guigal, Côte Rotie, La Turque	Rhône, France	1900
2017	Domaine Guigal, Côte Rotie, La Mouline	Rhône, France	1900
2020	Auguste Clape, Cotes du Rhône	Rhône, France	280
2020	Domaine Alain Graillot, Crozes-Hermitage	Rhône, France	220
2021	Porseleinberg	Swartland, ZA	390

VINI DOLCI - SWEET WINES

2017	Egon Müller, Wiltinger Braune Kupp Auslese, Mosel, Germany	Riesling	800
2023	Pressing Matters, R139, Coal River, TAS (375ml)	Riesling	105
2022	Piero Gatti Moscato Frizzante, Piemonte	Moscato	115
2023	Piero Gatti Moscato Frizzante, Piemonte (375ml)	Moscato	75
2017	Cantine di Dolianova Moscato di Sardegna, Sardegna (500ml)	Moscato	115
2021	Piero Gatti Brachetto Frizzante, Piemonte (375ml)	Brachetto	65
2020	Le Quatro Volte, Passeto Rosso (500ml)	Maglioco	175
2020	Tenute Dettori, Moscadeddu, Sardinia	Moscato	290
2018	Ornella Molon Bianco Di Ornella, Veneto (500ml)	Sauvignon, Traminer	190
2010	Château Guiraud, Bordeaux, France	Sémillon	425
2017	Château d'Yquem, Premier Cru Superieur, Bordeaux (375ml)	Sémillon	1290
2010	Château d'Yquem, Premier Cru Superieur, Bordeaux (375ml)	Sémillon	1350
2011	Château La Tour Blanche, Bordeaux, France	Sémillon	415
1998	Petreto Pourriture Noble Bianco Toscana (375ml)	Sémillon, Sauvignon, Chenin Blanc	480
2015	Tenuta di Sticciano Vin Santo Del Chianti, Toscana (375ml)	Malvasia, Trebbiano	165
2015	Ezio Cerrutti Sol, Piemonte (375ml)	Moscato Di Canelli	180
2019	Monte Tonde Nettare del Bacco Recioto Di Soave, Veneto (500ml)	Garganega	95
NV	Castagna 'Aqua Santa', Beechworth VIC (500ml)	Viognier	145

VINI FORTIFICATI - FORTIFIED WINES

NV	Marco De Bartoli Marsala Vecchio Samperi (750ml)	Grillo	405
NV	Cappellano Barolo Chinato, Piemonte (750ml)	Nebbiolo	330
2000	Warre's Vintage Port	Porto, Portugal	640

Wine is the answer,
wait,
what was the question?

VODKA

	Alcohol %		
Altamura Vodka	*40%*	Altamura, Italy	20
Archie Rose	*40%*	Sydney, NSW	16
Beluga Noble	*40%*	Budva, Montenegro	20
Belvedere Pure	*40%*	Żyrardów, Poland	18
Belvedere 10	*40%*	Żyrardów, Poland	55
Ciroc	*40%*	Bordeaux, France	16
Grey Goose	*40%*	Picardy, France	20
Ketel One	*40%*	Shiedam, Netherlands	14
Tilde	*40%*	Southern Highland, NSW	16

AGAVE

Tequila

Azul Añejo	*40%*	Jalisco, Mexico	220
Azul Reposado	*40%*	Jalisco, Mexico	60
Don Julio 1942	*38%*	Atotonilco El Alto, Mexico	40
Don Julio 1942 Ultima Reserva	*40%*	Atotonilco El Alto, Mexico	145
Don Julio Añejo	*38%*	Atotonilco El Alto, Mexico	20
Don Julio Blanco	*38%*	Atotonilco El Alto, Mexico	16
Don Julio Reposado	*38%*	Atotonilco El Alto, Mexico	18
Flecha Azul	*40%*	Jalisco, Mexico	20
Fortaleza Añejo	*40%*	Jalisco, Mexico	30
Fortaleza Blanco	*40%*	Amatitan, Mexico	22
Herradura Añejo	*40%*	Amatitan, Mexico	20
Herradura Plata	*40%*	Arandas, Mexico	17
Herradura Reposado	*40%*	Arandas, Mexico	17
Patrón Añejo	*40%*	Atononilco, Mexico	23
Patrón Reposado	*40%*	Atononilco, Mexico	23
Patrón Silver	*40%*	Atononilco, Mexico	20

Mezcal

Nuestra Soleda La Camp Ejutla	*46.4%*	Oaxaca, Mexico	22
Del Maguey Vida Mezcal	*42%*	Oaxaca, Mexico	16

RUM & CACHAÇA

Rum

Appleton Estate Signature Blend	*40%*	Kingston, Jamaica	15
Bacardí Superior	*37.5%*	Cataño, Puerto Rico	14
Diplomatico Exclusiva Rum	*40%*	Andes Mountains, Venezuela	20
El Dorado 12 YO	*42%*	Guyana	15
Flor de Cana 25 YO	*40%*	Chichigalpa, Nicaragua	50
Goslings Black Seal Rum	*40%*	Hamilton, Bermuda	15
Husk Agricole Rhum	*40%*	North Tumbulgum, NSW	17
Mount Gay Black Barrel	*43%*	Saint Lucy, Babados	17
Plantation 3 Stars	*40%*	Barbados, Trinidad, Jamaica	14
Plantation Pineapple	*40%*	Barbados, Trinidad, Jamaica	18
Plantation Original Dark	*40%*	Barbados, Trinidad, Jamaica	15
Plantation O.F.T.D	*69%*	Barbados, Trinidad, Jamaica	24
Plantation XO Anniversary 20 YO	*40%*	Barbados, Trinidad, Jamaica	30
Sailor Jerry Rum	*40%*	U.S. Virgin Islands	15
Zacapa Centanario 23	*40%*	Zacapa, Guatemala	19
Ratu 5 YO	*40%*	Fiji	17

Cachaça

Cachaça Germana	*40%*	Nova Uniao, Brasil	13

Highlands

Highlands is the region that produces the most aromatic, rich and structured whisky in all of Scotland. The Scotch that is produced in this area has an elegant, lively and decisive flavour, often tending towards sweet, sometimes dry, with a marked aroma.

	Alcohol %		
Aberfeldy 12 YO | *Butter biscuit, Custard, Honey*	*40%*	Highlands, Scotland	16
Cadenhead Ardmore 11YO | *Black pepper, Fig, Tobacco*	*46%*	Campbeltown, Scotland	35
Dalmore 12 YO | *Orange jam, Honey cake, Cinnamon*	*43%*	Islay, Scotland	21
Dalwhinnie 15 YO | *Barley syrup, White chocolate, Marshmallow*	*43%*	Highlands, Scotland	19
Dalwhinnie 30 YO | *Rhubarb, Citron, Pear*	*54.7%*	Highlands, Scotland	155
Glendronach 12 YO | *Pear, Sherry, Coconut*	*43%*	Highlands, Scotland	20
Glenmorangie Nectar D'or | *Apricot, Rooibos, Honey*	*46%*	Highlands, Scotland	25
Oban 14 YO | *Dried seaweed, Mild mustard, Orange marmalade*	*43%*	Oban, Scotland	24

Speyside

Speyside is the region with the largest number of distilleries and therefore with the largest production of Scotch. Whisky produced in Speyside is often fruity, with a sweeter, more floral flavour.

Aberlour Double Oak 12 YO | *Caramel, Vanilla, Sweet wine*	*40%*	Speyside, Scoltand	18
Aultmore 12 YO | *Apple, Rhubarb, Honey*	*46%*	Speyside, Scoltand	25
Balvenie Double Wood 12 YO | *Pear cake, Cinnamon, Cherry*	*40%*	Speyside, Scoltand	20
Balvenie Caribbean Cask 14 YO | *Mango, Orange, Caramel*	*43%*	Speyside, Scoltand	25
Cadenhead Glenlossie 12 YO | *Ginger, Barley sugar, Custard*	*46%*	Speyside, Scoltand	45
Glenfiddich 12 YO | *Pear, Honey, Ginger & cinnamon pie*	*40%*	Speyside, Scoltand	18
Glenfiddich 21 YO | *Tropical dried fruit, Cinnamon, Milk chocolate*	*40%*	Speyside, Scoltand	45
The Macallan Sherry Cask 12 YO | *Dried Fruit, Cinnamon, Ginger*	*43%*	Speyside, Scoltand	25
The Macallan Double Cask 12 YO | *Candied citrus, Vanilla, Toffee*	*43%*	Speyside, Scoltand	22
The Macallan Double Cask 15 YO | *Toffee, Pecan pie, Apricot jam*	*43%*	Speyside, Scoltand	35
The Macallan Sherry Cask 18 YO | *Maple, Nut, Black tea*	*43%*	Speyside, Scoltand	110
The Macallan Sherry Cask 25 YO | *Black cherry, Dark chocolate, Ginger*	*43%*	Speyside, Scoltand	500
The Macallan Sherry Cask 30 YO | *Fig, Caramelised pineapple, Cinnamon*	*43%*	Speyside, Scoltand	980

Islay & Islands

The Scotch produced here has exceptional characteristics: strong and decisive aromas marked by the presence of hints of peat, which make it smoky and where the sea breeze plays an important role in defining its flavour.

Ardbeg 10 YO | *Bitter almond, Tar & smoke, Black pepper*	*46%*	Islay, Scotland	22
Bowmore 18 YO | *Beeswax and manuka honey, Tobacco, Sherry*	*43%*	Islay, Scotland	30
Bunnahabhain 12 YO | *Chestnuts, Sherry, Walnut*	*46.3%*	Islay, Scotland	25
Caol Ila 12 YO | *Green apple, Smoked fish, Fresh ginger*	*43%*	Islay, Scotland	20
Lagavullin 16 YO | *Seaweed, Dried fruit, Black pepper*	*43%*	Islay, Scotland	25
Laphroaig 10 YO | *Lapshang souchong tea, Maple syrup, Sea water*	*40%*	Islay, Scotland	21
Highland Park 12 YO | *Orange, Honey, Black pepper*	*40%*	Islay, Scotland	20
Talisker 10 YO | *Tangerines, White pepper, Seawater*	*45.8%*	Isles, Scotland	19
Octomore 15.3 | *Peat burn, Vanilla, Ripe Fruit*	*61.3%*	Skye, Scotland	55

Lowlands

The Scotch produced here is considered among the smoothest and lightest in all of Scotland, with notes of sweet malts and flowers.

Auchentoshan Three Wood | *Cocoa, Honey, Vanilla*	*43%*	Lowlands, Scotland	20
Auchentoshan 21 YO | *Butterscotch, Spicy oakiness, Ginger biscuit*	*43%*	Lowlands, Scotland	50

SCOTCH WHISKY SINGLE MALT

Blended

Blended Scotch whiskies are known for their smooth and approachable nature, making them ideal for a wide range of palates. The influence of grain whisky imparts a milder character, often featuring gentle sweetness and subtle complexity.

	Alcohol %		
Chivas Regal 12 YO | *Apple, Herbal tea, Chamomile*	*40%*	Keith, Scotland	17
Chivas Regal 18 YO | *Apple, Earl grey tea, Nut*	*40%*	Keith, Scotland	23
Chivas Regal 25 YO | *Mead, Maple syrup, Black pepper*	*40%*	Keith, Scotland	100
Johnnie Walker Double Black | *Dried fruit, Clove, Vanilla*	*40%*	Edinburgh, Scotland	16
Johnnie Walker Gold Reserve | *Sherry, Dried fruit, Ginger*	*40%*	Edinburgh, Scotland	17
Johnnie Walker Blue Label | *Hazelnuts, Citrus fruit, Plum*	*43%*	Edinburgh, Scotland	45

Irish Whiskey

Irish whiskey has a distinct flavour profile that can generally be described as light and fruity with evident cereal grain notes. The aging also imparts that signature whiskey oakiness and caramel.

Redbreast 12 YO | *Mango, Stewed peach, Honey*	*40%*	Cork, Ireland	20
Slane | *Butterscotch, Toffee, Dried fruit*	*40%*	Boyne Valley, Ireland	14
Jameson | *Vanilla, Hay, Black tea*	*40%*	Cork, Ireland	15

NORTH AMERICAN WHISKEY

Bourbon

Bourbon tastes strongly of vanilla, caramel, and oak, and depending on what option you choose, you'll find that some flavour notes are stronger than others.

Angel Envy | *Vanilla, Ripe fruit, Bitter chocolate*	*43.3%*	Louisville, Kentucky	24
Buffalo Trace | *Honey, Maple syrup, Gingerbread*	*45%*	Louisville, Kentucky	15
Bulleit Bourbon | *Pear, Pineapple, Wormwood*	*45%*	Louisville, Kentucky	15
Eljah Craig Small Batch | *White chocolate, Maple syrup, Vanilla*	*42%*	Louisville, Kentucky	18
Eagle Rare 10 YO | *Coconut, Ginger, Plum*	*45%*	Louisville, Kentucky	20
Howler Head Straight Bourbon | *Banana, Vanilla, Maple syrup*	*40%*	Louisville, Kentucky	16
Jim Beam Small Batch | *Honey, Plum, Liquorice*	*40%*	Louisville, Kentucky	18
Maker's Mark | *Apple, Maple syrup, Tobacco*	*40%*	Louisville, Kentucky	15
Michter's Small Batch Bourbon | *Maple syrup, Cinnamon, Plum*	*45.7%*	Louisville, Kentucky	19
Michter's Limited 10 YO Bourbon | *Dried fig, Roasted corn, Vanilla*	*47.2%*	Louisville, Kentucky	75
Wild Turkey Rare Breed | *Orange, Earl grey tea, Cinnamon*	*58.4%*	Lawrenceburg, Kentucky	17
Woodford Reserve | *Chocolate, Vanilla, White pepper*	*40%*	Woodford, Kentucky	17

Rye

Rye is naturally spicier than other grains such as corn and wheat, resulting in a spicy kick to the whiskey, often described as having a black pepper or clove-like taste.

Bulleit Rye | *Ginger, Orange, Star anise*	*45%*	Louisville, Kentucky	17
Bearface Triple Oak | *Honey , Cranberry, Black cardamom*	*42.5%*	Ontario, Canada	15
Canadian Club 12 | *Honey, Butterscotch, Cinnamon*	*42%*	Windsor, Ontario	16
High West Double Rye | *Citron, Lemongrass, Lavender*	*46%*	Park City, Utah	22
Michter's Single Barrel Straight Rye | *Shortbread, Gingerbread, Bitter orange*	*42.4%*	Louisville, Kentucky	20
Michter's Limited 10 YO Rye | *Apricot, Banana, Pear*	*47.2%*	Louisville, Kentucky	75
Michter's Limited Toasted Barrell Finish Rye | *Cinnamon, Pecan, Candied fruit*	*54.4%*	Louisville, Kentucky	60

NORTH AMERICAN WHISKEY

	Alcohol %		

Tennessee

Tennessee whiskey is often described as a lighter version of bourbon. The charcoal mellowing takes some of the harshness (or boldness) out of the whiskey.

Gentleman Jack | *Vanilla, Caramel, Bitter chocolate*	*40%*	| Linchburg, Tennessee	16
George Dickel No.12 | *Ginger, Coconut, Pomegranate*	*45%*	| Tullhaoma, Tennessee	15
Jack Daniel's Single Barrel | *Caramel, Maple syrup, Dried fruit*	*45%*	| Lynchburg, Tennessee	18

REST OF THE WORLD

Australia

Gospel Straight Rye 2 YO | *Anise, Gentian, Chicory coffee*	*43%*	| Melbourne, VIC	17
Lark Single Malt Whisky Brandy & PX Sherry Cask | *Citrus, Cherry, Plum*	*48%*	| Hobart, TAS	65
Lark Single Malt Whisky Oloroso & Sherry Cask By Crown | *Orange, Forest fruit, Dark chocolate*	*48%*	| Hobart, TAS	90

Italy

Puni Sole Italian Whisky | *Honey, Bood orange, Walnut*	*43%*	| Glenosta, Italy	29
Puni Vina Italian Whisky | *Orange, Cherry, Cinnamon*	*43%*	| Glenosta, Italy	28

Japan

Fuji Single Grain | *Pear pie, Cinnamon, Orange peel*	*46%*	| Gotemba, Japan	35
Hakushu 12 YO | *Yellow peach, White flowers, Lemongrass*	*43%*	| Osaka, Japan	75
Hibiki Harmony | *Vanilla, Coconut, Apple*	*43%*	| Osaka, Japan	35
Nikka From the Barrel | *Coffee, Cinnamon, Peach*	*51.4%*	| Honshu, Japan	25
Nikka Miyagikyo Single Malt | *Coconut, Pineapple, Mint*	*51.4%*	| Honshu, Japan	25
Nikka Yoichi Single Malt | *Custard, Apple pie, Seawater*	*45%*	| Honshu, Japan	35
Yamazaki 12 YO | *Pear, Herbal tea, Ginseng*	*43%*	| Kyoto, Japan	75
Yamazaki 18 YO | *Dried fruit, Cinnamon, Liquorice*	*43%*	| Kyoto, Japan	290

GIN

	Alcohol %		
Dry & Juniper rich			
Beefeater London Dry | *Almonds, Orris root, Sevilla oranges*	*40%*	| London, England	15
Archie Rose Signature Dry | *Pepperleaf, River mint, Lemon myrtle*	*42%*	| Sydney, New South Wales	17
Australian Distilling Co. Sydney Gin | *Lime, Lemon myrtle, Lemon*	*40%*	| Sydney, New South Wales	16
Bombay Sapphire | *Almond, Lemon peel, Liquorice*	*40%*	| London, England	15
Four Pillars Dry | *Pepperberry, Fresh orange, Lemon myrtle*	*41.8%*	| Melbourne, Victoria	16
Joadja Dry | *Juniper, Coriander, Lemon myrtle*	*43%*	| Joadja, New South Wales	17
Joadja Highland | *Juniper, Coriander, Cardamom*	*43%*	| Joadja, New South Wales	17
Joadja Barrel Aged Tempranillo | *Juniper, Coriander, Lemon myrtle*	*48%*	| Joadja, New South Wales	19
Malfy Originale | *Orange peel, Cassia, Liquorice*	*41%*	| Montecalieri, Italy	15
Martin Millers Westbourne | *Juniper, Cassia, Lime oil*	*45.2%*	| London, England	18
Never Never Southern Strength | *Juniper, Angelica root, Coriander*	*52%*	| Adelaide, South Australia	22
Plymouth | *Liquorice, Angelica, Sweet orange peel*	*41.2%*	| Plymouth, England	17
Fresh & Citrus			
Generous Organic | *Red Pepper, Jasmine, Elderflower*	*44%*	| Paris, France	20
Ginepraio Tuscan Dry | *Juniper, Helichrysum, Sweet Orange*	*45%*	| Florencce, Italy	17
Malfy Rosa | *Grapefruit, Rhubarb, Lime*	*41%*	| Montecalieri, Italy	15
Nikka Coffey | *Yuzu, Kabosu, Amanatsu*	*47%*	| Miyagikyo, Japan	18
Sipsmith London Dry | *Juniper, Lemon, Orange*	*41.6%*	| London, England	18
Tanqueray 10 | *Fresh grapefruit, Fresh orange, Fresh lime*	*47.3%*	| Edinburgh, Scotland	17
Walcher La Vita è Bella | *Lemon, Apples, White flowers*	*40%*	| Südtirol, Italy	22
Light & Herbal			
Aviation | *Sarsaparilla, Lavender, Coriander*	*42%*	| Portland, USA	19
Botanist Dry | *Mugwort, Meadowsweet, Wild water mint*	*42%*	| Islay, Scotland	18
Four Pillars Olive Leaf | *Olive leaf, Bay leaf, Rosemary*	*43.8%*	| Melbourne, VIC	18
Gin Mare | *Olive, Rosemary, Thyme*	*42.7%*	| Barcelona, Spain	18
Hendrick's | *Cucumber, Rose, Cubeb*	*41.4%*	| Girvan, Scotland	18
Ki No Bi | *Yuzu Bamboo leaf, Green shansho*	*45.7%*	| Kyoto, Japan	22
Floral & Fruity			
Brokmans | *Liquorice, Almond, Bluberries*	*40%*	| Waiinghton, England	16
Four Pillars Shiraz | *Cinnamon, Pepperberry, Shiraz grapes*	*37.8%*	| Yarra Valley, VIC	18
Hendricks Midsummer Solstice | *Lavender, range blossom, Rose*	*43.4%*	| Girvan, Scotland	19
Monkey 47 Dry | *Pomelo, Lemon balm, Jasmine*	*47%*	| Black Forest, Germany	24
Monkey Sloe | *Sloe berry, Pomelo, Lemon balm*	*28%*	| Black Forest, Germany	31
Plymouth Sloe | *Liquorice, Sweet orange peel, Sloe berry*	*26%*	| Plymouth, England	17
Roku | *Cherry blossom, Cherry leaf, Shanso pepper*	*43%*	| Osaka, Japan	17
Slingsby Rhubarb | *Grapefruit, Rhubarb, Raspberry*	*40%*	| Harrogate, England	16

DISTILLATI - DISTILLED

	Alcohol %		
Cognac			
Hennessy VS	*40%*	Grande Champagne	18
Hennessy XO	*40%*	Grande Champagne	45
Hennessy V.S.O.P.	*40%*	Grande Champagne	20
Hennessy Paradis	*40%*	Petit Champagne	245
Hine VSOP	*40%*	Petit Champagne	24
Martell VS SD	*40%*	Grande Champagne	16
Martell Blue Shift	*40%*	Grande Champagne	22
Rémy Martin Louis XIII	*40%*	Grande Champagne	575
Tesseron XO Perfection Lot N.53	*43%*	Grande Champagne	70
Tesseron XO Ovation Lot N.90	*43%*	Grande Champagne	45
Armagnac			
Darroze 8 YO Les Grand Assemblage	*43%*	Bas Armagnac, France	27
Pisco, Calvados & Brandy			
Applejack Laird's	*43%*	Virginia, USA	16
Avallen Calvados	*40%*	La Manche, France	18
Barsol Quebranta Pisco	*41.3%*	Lima, Peru	15
Distillerie Lussurgesi Abbardente Affinata	*43%*	Cagliari, Sardegna	21
Licenza n.1 Aquavite di Mele	*40%*	Franciacorta, Italy	25
Grappa			
NV Grappa di Francoli Moscato Bianca	*41.5%*	Ghemme, Piemonte	25
NV Walcher Acquavite di Lampone Imperiale	*40%*	Südtirol, Trentino	28
NV Walcher Acquavite di Mela Cotogna Imperiale	*40%*	Südtirol, Trentino	28
NV Distilleria Lussurgesi Filu Ferru	*42%*	Oristano, Sardegna	28
NV Domenis Millesimata	*60%*	Udine, Friuli	45

AMARO

Averna	*29%*	Caltanisetta, Sicilia	16
Angostura Amaro	*28%*	Milano, Lombardia	16
Branca Menta	*28%*	Milano, Lombardia	16
Braulio	*21%*	Bormio, Lombardia	14
Cappelletti Sfumato	*20%*	Trento, Trentino	14
Cappelletti Amaro Trentino	*21%*	Trento, Trentino	16
Colanzigari Amaro Laziale	*30%*	Alatri, Lazio	19
Cynar	*16.5%*	Milano, Lombardia	14
Fernet Branca	*40%*	Milano, Lombardia	15
Lucano	*23%*	Bologna, Emilia Romagna	14
Montenegro	*23%*	Bologna, Emilia Romagna	16
Nonino	*35%*	Percoto, Friuli	18
Il Vecchio Amaro Del Capo	*30%*	Limbadi, Calabria	14
Zucca Rabarbaro	*30%*	Saronno, Lombardia	16

VERMOUTH

	Alcohol %		
Carpano Antica	*16%*	Milano, Lombardia	16
Cinzano 1757	*16%*	Torino, Piemonte	16
Mancino Bianco Ambrato	*16%*	Asti, Piemonte	13
Mancino Chinato	*17.5%*	Asti, Piemonte	16
Oscar Dry	*18%*	Canelli, Piemonte	15
Scarpa Verouth Di Torino Rosso	*16%*	Torino, Piemonte	16

LIQUEURS

Italian

Colazingari Ciociara Sour Cherry	*25%*	Alatri, Lazio	20
Colazingari Sambuca Fina	*40%*	Alatri, Lazio	20
Di Saronno Amaretto	*20%*	Saronno, Lombardia	13
Essantiae Liquore di Perischetto	*23%*	La Spezia, Liguria	22
Essantiae Liquore Caffe	*23%*	La Spezia, Liguria	22
Frangelico	*20%*	Canale, Piemonte	14
Lamàro Limonio	*30%*	Palermo, Sicilia	18
La Strega	*40%*	Benevento, Campania	18
Liquore di Cannella Limonio	*32%*	Palermo, Sicilia	16
Luxardo Maraschino	*32%*	Padova, Sicilia	14
Mandarino Limonio	*25%*	Palermo, Sicilia	18
Walcher Organic Amaretto	*25%*	Südtirol, Trentino	15
Walcher Anima Arancia	*40%*	Südtirol, Trentino	18
Walcher Liquore Fieno	*40%*	Südtirol, Trentino	18

International

Baileys	*17%*	Dublin, Ireland	14
Cherry Herring	*24%*	Copenaghen, Denmark	14
Drambuie	*40%*	Highland, Scotland	15
Mac	*23%*	Byron Bay, NSW	14
Marionette Apricot Brandy	*25%*	Adelaide, SA	15
Marionette Crème de Mure	*25%*	Adelaide, SA	15
Muyu Chinotto	*24%*	Rotterdam, Netherlands	16
Muyu Jasmine	*24%*	Rotterdam, Netherlands	16
Muyu Vetiver	*22%*	Rotterdam, Netherlands	16
Pimms	*25%*	London, England	13
Tempus Crème de Banane	*26%*	Geneva, Switzerland	14
Tempus Crème de Cacao	*24%*	Geneva, Switzerland	14
Tempus Crème de Menthe	*28%*	Geneva, Switzerland	14
Tempus Fugit Liquor de Violet	*22%*	Geneva, Switzerland	14
Tia Maria	*20%*	Saronno, Lombardia	13

LIQUEURS

	Alcohol %		
French			
Chambord	*16.5%*	Cour Cheverny, France	14
Chartreuse Green	*55%*	Grenoble, France	19
Chartreuse Yellow	*46%*	Grenoble, France	19
Cointreau	*40%*	Angers, France	14
Dom Bénédictine	*40%*	Fecamp, France	16
Grand Marnier	*40%*	Cognac, France	15
Lillet Blanc	*17%*	Bordeaux, France	14
Mandarin Napoleon	*38%*	Cognac, France	14
Pernod Absinthe	*68%*	Paris, France	22
Pernod Ricard	*40%*	Paris, France	14
Pierre Ferrand Curaçao	*40%*	Cognac, France	14
Rinquinquin a la Peche	*15%*	Provence, France	15
St Germain	*20%*	Paris, France	14
Suze	*20%*	Paris, France	14

CAFFÈ E TÈ - COFFEE & TEA

Coffee 5 Stelle by Vittoria Coffee	6
Organic Tea by Tea Blossoms	
Earl Grey Tea	6
English Breakfast	6
Green Jasmine Tea	6
Peppermint Tea	6
Lemongrass and Ginger Tea	6
Chai Tea	6
Fruit Royal Tea	8
Chamomile Tea	6