

Welcome to our Dalmatian-inspired cocktail menu, where every sip encapsulates the essence of the region Dalmatia, a land where pleasure intertwines with tradition, and relaxation meets a harmonious union with nature. Inspired by the people of Dalmatia and their vibrant culture, abundant herbs and spices, and rich heritage of the Dalmatian region, our cocktails invite you to embark on a sensory journey through its sun kissed shores and timeless landscapes.

In Dalmatia, life is a celebration – a symphony of simple life, rich flavours, and aromas that echo the rhythms of the sea and the whispers of history.

Here, amidst the cobblestone alleys and sun-drenched terraces, one finds solace in the simple joys like sitting on benches, exchanging stories with older generations, and revelling in the company of friends old and new.



Raise your glass to the Dalmatian way of life, where each sip transports you into a state of blissful relaxation – a moment of union with yourself, nature, and the sea. Indulge in the epitome of Dalmatian "pomalo" – slow living at its finest. In Dalmatia, "pomalo" means savouring each moment, cherishing simplicity, and embracing a leisurely approach to living. With each sip of our cocktails, crafted with care and infused with the spirit of Dalmatia, you experience a legacy passed down through generations.

So sit back, sip slowly and let our Dalmatian-inspired libations awaken your senses.





RIBAR MATE

Absolut Vodka
Mikks Coffee
Almond syrup

10.09.2026	Current
€ 11.90	€ 11.90

Ribar Mate is a **local fisherman** as sturdy as his boat and as rough around the edges as the sea he sails. Ribar Mate rises with the dawn, always up early to cast his nets and start his day's work. While he may appear **grumpy at first glance**, beneath his weathered exterior lies a **heart of gold**.

Ribar Mate is a robust cocktail that embodies Mate's no-nonsense attitude and his need for a strong start to the day. **Cheers** to rough seas, warm hearts, and strong coffee!



STARA MARA

Aperol
Rose syrup
Grapefruit juice
Soda water

10.09.2026	Current
€ 11.90	€ 11.90

Stara Mara, a **widow held dear** in her Dalmatian village, has endured heartache from a love lost at sea. Despite the solitude she faces, Stara Mara **pours all her love** into her garden. Every day, she sells her fresh citrus fruits, herbs, syrups and flowers on the bustling piazza.

This cocktail serves as a reminder of the **enduring spirit** of the Dalmatian people throughout history and the soothing embrace of the sea they so much love. Here's to **Stara Mara** and the blooming beauty she shares with all those who know her! **Cheers!**

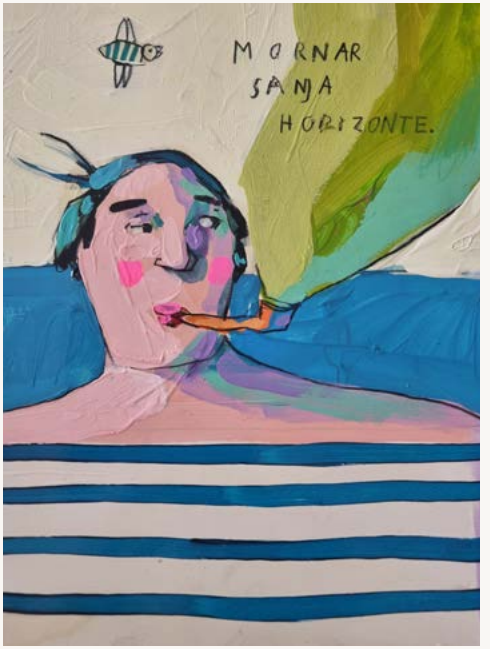
MORNAR
SANJA
HORIZONTE.

MORNAR IVE-THYME

Padrecito Tequila Blanco
Mikks Yuzu Elder
Thyme

10.09.2026	Current
€ 11.90	€ 11.90

A seasoned sailor, Mornar Ive has **travelled the globe** and developed a passion for exotic drinks, yet his heart truly belongs to his picturesque Dalmatian village.

As you join **Mornar Ive** in **savoring each sip**, he regales you with captivating tales that transport you to lands far, far away – yet his heart always returns to a melancholic fondness for his cherished home. Here's to embracing the thrill of adventure and the solace of coming home! **Cheers!**



BABA ANKA-LAVANDAR

Beefeater London Dry Gin
Peach liqueur
Lavender syrup
Cranberry juice

10.09.2026	Current
€ 11.90	€ 11.90

Baba Anka is **the heart of** the typical Dalmatian family. Her very essence is intertwined with the calming scent of lavender, as this soothing aroma always surrounds her in her home, the herbal fragrance permeates every corner, offering **comfort and warmth**.

Baba Anka pays homage to this cherished herb, as well as to all our grandmothers who have shaped us into who we are and gifted us with memories we'll always treasure. Here's to the matriarch whose love is as enduring as the calming fragrance of lavender. **Cheers!**


MORNAR i
djevojka sa
cvijetom
u kosi.

GALEB TONI

Beefeater London Dry Gin
Italicus Rosolio di Bergamotto
Lime juice
Soda water

10.09.2026	Current
€ 11.90	€ 11.90

Galeb Toni is a man known for his captivating charm and **magnetic presence** that captures women's hearts. With a spirit as free as the seagulls that soar above the sparkling Adriatic Sea, Galeb Toni embodies the essence of a **true romantic adventurer**.

Just like **Galeb Toni** himself, this cocktail is a vibrant blend of sophistication and playfulness, guaranteed to awaken your senses. Here's to love, laughter, and the enduring allure of the Dalmatian coast! **Cheers!**


DJEVOJKA I
BROD.

ŠINJORINA LUCE MARASKA

Havana Club Añejo 3 Años
Teranino
Maraska Amarena nectar
Vanilla syrup

10.09.2026	Current
€ 11.90	€ 11.90

Šinjorina Luce is a **beautiful young woman** who reminds you of the warmth of summer, the serenity of the beach, and the melodic strains of music. With her heart forever longing for her one true love, **Šinjorina Luce** finds **solace in daydreaming**, just as so many others dream of her.

This exquisite cocktail embodies the flavours of Dalmatia and the sweetness of romantic dreams. Let's **toast to love**, summer, and the eternal romantic appeal of Dalmatia!



Barba Luigi is the epitome of old world charm and **timeless sophistication**, a Dalmatian man who **appreciates the classics** in every aspect of life .

He remains **true to the old ways** and invites you to join him in relishing the ageless pleasures that only become richer with time.

CLASSICS SELECTION

BY BARBA LUIGI

NEGRONI

Beefeater London Dry Gin | Campari | Martini Rosso

10.09.2026 € 11.90

Current € 11.90

CAIPIRINHA

Cachaça | Lime juice | Simple syrup

10.09.2026 € 11.90

Current € 11.90

MOJITO

Havana Club Añejo 3 Años | Lime juice | Mint | Soda water

10.09.2026 € 11.90

Current € 11.90

COSMOPOLITAN

Absolut Vodka | Triple Sec | Lime juice | Cranberry juice

10.09.2026 € 11.90

Current € 11.90

PIÑA COLADA

Havana Club Añejo 3 Años | Pineapple juice | Coconut milk

10.09.2026 € 11.90

Current € 11.90

MOSCOW MULE

Absolut Vodka | Ginger beer | Lime juice | Mint | Cucumber

10.09.2026 € 11.90

Current € 11.90



A vibrant array of non-alcoholic cocktails inspired by the spirited and adored character of Dalmatia's very own Mala Maria. She is a young lady that bursts of **joy and positivity**, with a heart as pure as the sun-kissed shores of her coastal home.

With every sip, you'll be uplifted by the effervescent zest of **Mala Maria's** personality, as if dancing in the sunshine of a **carefree Dalmatian afternoon**.

NON-ALCOHOLIC COCKTAIL SELECTION

BY MALA MARIA

DALMATIAN BREEZE

Lime juice | Apple juice |
Mint | Soda water

10.09.2026	Current
€ 5.90	€ 5.90

SUNSET IN ZADAR

Grapefruit juice | Schweppes
Tangerine | Bitter syrup

10.09.2026	Current
€ 5.90	€ 5.90

ADRIATIC DREAM

Passion fruit purée | Orange juice |
Vanilla syrup | Soda water

10.09.2026	Current
€ 5.90	€ 5.90

SEASIDE SERENADE

Mango purée | Coconut purée |
Orange juice | Lime juice

10.09.2026	Current
€ 5.90	€ 5.90



Just as the **Dalmatian coastal life** boasts diverse characters, so too does the vibrant underwater world captivate with its myriad of creatures and colours.

Immerse yourself in the enchanting depths of flavour and imagination as we invite our **youngest guests** to embark on a journey through Falky's submarine realm. Each sip is a **celebration** of the rich tapestry of life beneath the waves, where every creature plays its part in the symphony of the Adriatic Sea.

FALKY-INSPIRED MOCKTAIL SELECTION

FALKY AT THE BOTTOM OF THE SEA

MOCKTAIL SELECTION

FALKY'S SWEET ADVENTURE

Salted caramel syrup | Dark chocolate syrup | Oat milk | Popcorn

10.09.2026 € 5.90

Current € 5.90

ZOEY'S UNDER SEA DELIGHT

Banana purée | Pineapple juice | Coconut syrup | Lime juice | Banana chips

10.09.2026 € 5.90

Current € 5.90

SALLY'S SEASIDE SPLASH

Strawberry purée | Cranberry juice | Elderflower syrup | Grenadine | Marshmallow

10.09.2026 € 5.90

Current € 5.90

OTTO'S SEA FUN

Blueberry purée | Raspberry purée | Maraska | Marasca Amarena nectar | Gummy bears

10.09.2026 € 5.90

Current € 5.90

In the same way that the inhabitants of Dalmatia showcase a diverse range of personalities and preferences, our beverages present a wide array of flavours tailored to suit every palate.

So, whatever your preferences may be, we invite you to embark on a journey of exploration and discovery through our diverse menu. Whether you‘re drawn to the vibrant energy of a cocktail, the comforting warmth of a coffee, or the refreshing taste of a local white wine, rest assured that each sip is a celebration of the rich tapestry of flavours that define Dalmatia.

Cheers to the endless possibilities and the vibrant spirit of Dalmatia!


SKOK I
SREĆA. lamakig

SPRITZ SELECTION

BY HELGA & KLAUS

APEROL SPRITZ

Aperol | Sparkling wine | Soda water

10.09.2026	Current
€ 9.80	€ 9.80

WHITE WINE SPRITZER

White wine | Soda water

10.09.2026	Current
€ 5.90	€ 5.90

HUGO

Elderflower sirup | Sparkling wine | Soda water | Mint

10.09.2026	Current
€ 9.80	€ 9.80

BASIL LIME SPRITZ

Mikks Basil Lime | Sparkling wine | Soda water

10.09.2026	Current
€ 9.80	€ 9.80



Helga & Klaus, a **tourist couple**, discovered the captivating beauty of Dalmatia and were instantly enamoured. Their visit evolved into a **profound love** for the region and its people.

Now, as permanent residents, they embrace each sip of their cherished Spritz with gratitude, thankful for the decision to call this **magical place** home and these people their community.

CAMPARI SPRITZ

Campari | Sparkling wine | Soda water

10.09.2026 € 9.80 Current € 9.80

SUNSET SPARKLE

Aperol | Maraschino | Pink grapefruit juice | Sparkling wine

10.09.2026 € 9.80 Current € 9.80

LILLET SPRITZ

Lillet Blanc | Soda water

10.09.2026 € 9.80 Current € 9.80

LILLET ROSÉ SPRITZ

Lillet Rosé | Soda water

10.09.2026 € 9.80 Current € 9.80

ITALICUS SPRITZ

Italicus Rosolio di Bergamotto | Sparkling wine | Soda water

10.09.2026 € 9.80 Current € 9.80

YUZU SPRITZ

Mikks Yuzu | Elderfolwer syrup | Sparkling wine | Soda water

10.09.2026 € 9.80 Current € 9.80



APERITIFS

Campari
10.09.2026 € 5.00 Current € 5.00

Campari
Soda water
10.09.2026 € 6.00 Current € 6.00

Campari
Orange juice
10.09.2026 € 7.00 Current € 7.00

Cynar
10.09.2026 € 6.00 Current € 6.00

Ricard
10.09.2026 € 6.00 Current € 6.00

Pernod
10.09.2026 € 5.00 Current € 5.00

Martini
Bianco, Dry or Rosso
10.09.2026 € 5.90 Current € 5.90

HOMEMADE LEMONADES

Mikks Basil Lime Lemonade
10.09.2026 € 6.50 Current € 6.50

Mikks Yuzu Elder Lemonade
10.09.2026 € 6.50 Current € 6.50

Elderfolwer Lemonade
10.09.2026 € 6.50 Current € 6.50

JUICES

Freshly squeezed juice
Orange or grapefruit
10.09.2026 € 6.50 Current € 6.50

Juice from Austria
Apple | Apricot | Orange | Pineapple | Blackcurrant
10.09.2026 € 3.90 Current € 3.90

Maraska Amarena nectar
10.09.2026 € 3.90 Current € 3.90



WATER

Römerquelle still

10.09.2026 Current
€ 2.90 € 2.90

10.09.2026 Current
€ 4.90 € 4.90

Römerquelle prickelnd

sparkling

10.09.2026 Current
€ 2.90 € 2.90

10.09.2026 Current
€ 4.90 € 4.90

Acqua Panna

still

10.09.2026 Current
€ 6.50 € 6.50

San Pellegrino

sparkling

10.09.2026 Current
€ 6.50 € 6.50

Römerquelle Emotion

different flavours

10.09.2026 Current
€ 3.00 € 3.00

SOFT DRINKS

Cedevita

Orange |
Lemon flavoured

10.09.2026 Current
€ 2.90 € 2.90

Ice Tea

Peach |
Forest fruit flavoured

10.09.2026 Current
€ 4.20 € 4.20

Coca Cola | Coca Cola Zero | Fanta | Sprite

10.09.2026 Current
€ 4.20 € 4.20

Schweppes

Bitter lemon | *Tangerine* |
Tonic Water

10.09.2026 Current
€ 4.20 € 4.20



Fever Tree Tonic Water

Premium Indian | Mediterranean

10.09.2026	Current
€ 5.50	€ 5.50

Thomas Henry

Tonic Water | Ginger Ale

10.09.2026	Current
€ 5.50	€ 5.50

ENERGY DRINKS

Red Bull Energy Drink

10.09.2026	Current
€ 5.50	€ 5.50

Red Bull Sugarfree

10.09.2026	Current
€ 5.50	€ 5.50

Red Bull Edition

10.09.2026	Current
€ 5.50	€ 5.50

Red Bull Summer Edition

10.09.2026	Current
€ 5.50	€ 5.50



COFFEE & TEA

Espresso
10.09.2026 € 2.90 | Current € 2.90

Double espresso
10.09.2026 € 4.50 | Current € 4.50

Espresso Macchiato
10.09.2026 € 3.10 | Current € 3.10

Americano
10.09.2026 € 3.50 | Current € 3.50

Cappuccino
10.09.2026 € 3.90 | Current € 3.90

Latte Macchiato
10.09.2026 € 4.50 | Current € 4.50

Instant coffee
classic | *chocolate* | *vanilla*
10.09.2026 € 3.90 | Current € 3.90

Hot Chocolate
10.09.2026 € 4.50 | Current € 4.50

Ronnefeldt loose tea

Black
Earl Grey | *Darjeeling* | *Assam Bari* | *Irish Breakfast* | *English Breakfast*
10.09.2026 € 4.00 | Current € 4.00

Green
Classic | *Green Leaf* | *Green Dragon* | *Jasmine Green*
10.09.2026 € 4.00 | Current € 4.00

Flavoured
Camomille | *Lemon* | *Peppermint* | *Rooisbos Vanilla* | *Sweet Ginger* | *Wellness*
10.09.2026 € 4.00 | Current € 4.00

Fruits
Sweet | *Red Berries*
10.09.2026 € 4.00 | Current € 4.00

All coffees are also available as decaf and we offer a variety of milk alternatives including lactose-free milk, soy milk, and oat milk.



SPARKLING WINE

Griffin Brut

Winery Ivančić, Croatia Uplands

#MUELLER-THURGAU #BRUT #MINERALLY

10.09.2026	Current
€ 8.00	€ 8.00
10.09.2026	Current
€ 50.00	€ 50.00

Griffin Rosé

Winery Ivančić, Croatia Uplands

#PORTUGISAC #BRUT #LIVELY

10.09.2026	Current
€ 9.00	€ 9.00
10.09.2026	Current
€ 60.00	€ 60.00

CHAMPAGNE

Mumm Grand Gordon Brut

Winery G.H.Mumm, Champagne, France

#PINOT NOIR | MEUNIER | CHARDONNAY #BRUT #FRESHLY FRUITY

10.09.2026	Current
€ 16.00	€ 16.00
10.09.2026	Current
€ 105.00	€ 105.00

WHITE WINE

Chardonnay Sur Lie

Winery Ivančić Griffin, Plešivica

#CHARDONNAY #WHITE #SUR LIE
#APPLE | PEAR #TOASTED
#CREAMY #MINERAL

10.09.2026	Current
€ 9.00	€ 9.00
10.09.2026	Current
€ 60.00	€ 60.00

Pošip

Winery Degarra,
Central Dalmatia

#DALMATIAN CHARDONNDAY
#DRY #MEDIUM BODY #ELEGANT

10.09.2026	Current
€ 5.00	€ 5.00
10.09.2026	Current
€ 35.00	€ 35.00

Maraština

Winery Fiolić, Central Dalmatia

#MARAŠTINA #DRY #MEDIUM BODY
#FRESHLY HERBAL

10.09.2026	Current
€ 6.00	€ 6.00
10.09.2026	Current
€ 35.00	€ 35.00

Sauvignon Blanc

Winery Galić, Slavonia & Danube

#SAUVIGNON BLANC #DRY
#LIGHT BODY

10.09.2026	Current
€ 5.00	€ 5.00
10.09.2026	Current
€ 30.00	€ 30.00



ROSÉ WINE

Rose Degarra

Winery Degarra,
Central Dalmatia

#SYRAH #GRENACHE #ROSE
#FRESH #RED FRUIT #LIGHT

10.09.2026	Current
€ 6.00	€ 6.00
10.09.2026	Current
€ 30.00	€ 30.00

Rose Galić

Winery Galić, Slavonia & Danube

#MERLOT | CABERNET SAUVIGNON |
PINOT NOIR #DRY #LIGHT BODY

10.09.2026	Current
€ 6.00	€ 6.00
10.09.2026	Current
€ 30.00	€ 30.00



RED WINE

Bonterra

Winery Degarra, Central Dalmatia

#CABERNET SAUVIGNON | SIRAH | MERLOT #DRY #MEDIUM-FULL BODY #EARTHY

10.09.2026	Current
€ 6.00	€ 6.00
10.09.2026	Current
€ 35.00	€ 35.00

Cuveé

Winery Fiolić, Central Dalmatia

#GRENACHE | SYRAH #DRY #MEDIUM BODY #EARTH

10.09.2026	Current
€ 6.00	€ 6.00
10.09.2026	Current
€ 35.00	€ 35.00

Merlot

Winery Korlat, Central Dalmatia

#MERLOT #HANDPICKED #DRY #MEDIUM BODY #BALANCED

10.09.2026	Current
€ 6.00	€ 6.00
10.09.2026	Current
€ 35.00	€ 35.00

Plavac Mali Elegance

Winery Skaramuča, Pelješac South Dalmatia

#PLAVAC MALI #DRY #MEDIUM/FULL BODY #ELEGANT

10.09.2026	Current
€ 6.00	€ 6.00
10.09.2026	Current
€ 40.00	€ 40.00



DESSERT WINE

Graševina Kasna Berba

Winery Galić, Slavonia & Danube

#GRAŠEVINA KASNA BERBA (WELSCHRIESLING) #SEMI-SWEET #LIGHT BODY

10.09.2026	Current
€ 6.00	€ 6.00
10.09.2026	Current
€ 30.00	€ 30.00

Bomary

Winery Degarra, Central Dalmatia

#BLEND CHERRY WINE | SYRAH | MERLOT | CABERNET SAUVIGNON #SWEET #FULL BODY #RICH

10.09.2026	Current
€ 6.00	€ 6.00
10.09.2026	Current
€ 35.00	€ 35.00



SPARKLING WINE & CHAMPAGNE

LUXE Fantome

Winery Luc Belaire, France

#CHARDONNAY #UGNIBLANC #SPARKLING #CREAMY #SMOOTH #DRY

0.75 l

10.09.2026 € 95.00 Current € 95.00

LUXE Fantome Rose

Winery Luc Belaire, France

#GRENACHE #SYRAH #CINSAULT #SPARKLINGROSÉ

0.75 l

10.09.2026 € 95.00 Current € 95.00

Brut Yellow Label

Winery Veuve Clicqout, Champaigne, France

#PINOT NOIR #CHARDONNAY #MEUNIER #CHAMPAGNE#VELVETY #DARK FRUIT #ELEGANT

0.75 l

10.09.2026 € 140.00 Current € 140.00

Blanc de Blanc

Winery Ruinart, Champaigne, France

#CHARDONNAY #CHAMPAGNE #ZIN-FANDEL-LIKE #FRUITY #RICH

0.75 l

10.09.2026 € 260.00 Current € 260.00

Griffin Brut

Winery Ivančić, Croatia Uplands

#MUELLER-THURGAU #BRUT #MINERALLY

0.75 l

10.09.2026 € 50.00 Current € 50.00

Griffin Rosé

Winery Ivančić, Croatia Uplands

#PORTUGISAC #BRUT #LIVELY

0.75 l

10.09.2026 € 60.00 Current € 60.00



“Rustico” Valdobbiadene Prosecco Superiore DOCG

Winery Nino Franco, Valdobbiadene, Italy

#GLERA #BRUT #CRISPY-ELEGANT

0.75 l

10.09.2026 € 40.00 Current € 40.00

Mumm Grand Gordon Brut

Winery G.H.Mumm, Champagne, France

#PINOT NOIR | MEUNIER | CHARDONNAY #BRUT #FRESHLY FRUITY

0.75 l

10.09.2026 € 105.00 Current € 105.00

Mumm Grand Gordon Rosé

Winery G.H.Mumm, Champagne, France

#PINOT NOIR #BRUT #FRUITY CARACTER

0.75 l

10.09.2026 € 150.00 Current € 150.00

Laurent Perrier Brut Rose

Winery Laurent Perrier, Champagne, France

#PINOT NOIR #BRUT #FRUITY CARACTER

0.75 l

10.09.2026 € 220.00 Current € 220.00

Dom Pérignon-Vintage

Winery Dom Pérignon, Champagne, France

#PINOT NOIR | CHARDONNAY #BRUT VINTAGE #ELEGANT

0.75 l

10.09.2026 € 600.00 Current € 600.00

KRUG, Grand Cuvée

Winery Louis Roederer, Champagne, France

#PINOT NOIR | PINOT MEUNIER | CHARDONNAY #BRUT VINTAGE #ELEGANT

0.75 l

10.09.2026 € 750.00 Current € 750.00



WHITE WINE
DALMATIA

Pošip
Winery Bora, North Dalmatia

#POŠIP #WHITE #FRESH
#CITRUS #MINERAL

0.75 l

10.09.2026 € 40.00 | Current € 40.00

Pošip
Winery Degarra, North Dalmatia

#POŠIP #WHITE #ZESTY
#HERBAL #DRY

0.75 l

10.09.2026 € 35.00 | Current € 35.00

Maraština
Winery Fiolić, North Dalmatia

#MARAŠTINA #WHITE #FLORAL
#ZESTY #SOFT

0.75 l

10.09.2026 € 35.00 | Current € 35.00

Žilavka
Winery Kraljevski Vinogradi, North Dalmatia

#ŽILAVKA #WHITE #SOFT #HERBAL
#FRESH

0.75 l

10.09.2026 € 30.00 | Current € 30.00

Pošip
Winery Korta Katarina, South Dalmatia

#POŠIP #WHITE #CRISPY
#AROMATIC #BALANCED

0.75 l

10.09.2026 € 55.00 | Current € 55.00

Rukatac
Winery Čara, South Dalmatia

#RUKATAC #WHITE #CITRUS
#HERBAL #BRIGHT

0.75 l

10.09.2026 € 30.00 | Current € 30.00

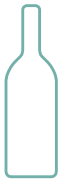

Nonno

Winery Rizman, South Dalmatia

#WHITE BLEND #WHITE #FRESH #MELLOW #BALANCED

0.75 l

10.09.2026 € 50.00 Current € 50.00

Debit Sladić

Winery Sladić, Central Dalmatia

#DEBIT #DRY #LIGHT BODY #ZESTY

0.75 l

10.09.2026 € 30.00 Current € 30.00

CROATIA UPLANDS

Pušipel

Winery Dvanajščak Kozol, Croatian Uplands

#POŠIP BARRIQUE #DRY #MEDIUM BODY #ELEGANT

0.75 l

10.09.2026 € 30.00 Current € 30.00

Sauvignon Blanc

Winery Ivančić

#SAUVIGNON BLANC #WHITE #ZESTY #TROPICAL #CLEAN

0.75 l

10.09.2026 € 40.00 Current € 40.00

Single Vineyard

Winery Ivančić

#CHARDONNAY #MANZONI #SAUVIGNON #WHITE #FRAGRANT #ROUNDED #COMPLEX

0.75 l

10.09.2026 € 35.00 Current € 35.00



Chardonnay Sur Lie

Winery Ivančić, Plešivica

#CHARDONNAY #WHITE #SUR LIE
#APPLE | PEAR #TOASTED
#CREAMY #MINERAL

0.75 l

10.09.2026 € 60.00 | Current € 60.00

Sauvignon Blanc

Winery Korak

#SAUVIGNON BLANC #WHITE
#GRASSY #TROPICAL #BRIGHT

0.75 l

10.09.2026 € 45.00 | Current € 45.00

SLAVONIA AND CROATIAN DANUBE

Sauvignon Blanc

Winery Galić, Slavonia and Croatian Danube

#SAUVIGNON BLANC #WHITE
#ZINGY #GRASSY #DRY

0.75 l

10.09.2026 € 30.00 | Current € 30.00

Pinot Sivi

Winary Krauthaker

#PINOT GRIS #WHITE #PEAR
#FLORAL #LIGHT

0.75 l

10.09.2026 € 30.00 | Current € 30.00

Graševina

Winary Mitrovac

#GRAŠEVINA #WHITE #ZESTY
#FLORAL #LIGHT

0.75 l

10.09.2026 € 35.00 | Current € 35.00

Graševina

Winery Galić, Slavonia and Croatian Danube

#GRAŠEVINA (WELSCHRIESLING) #DRY #LIGHT BODY #FRESHLY FRUITY

0.75 l

10.09.2026 € 30.00 Current € 30.00

Bijelo 9

Winery Galić, Slavonia and Croatian Danube

#GRAŠEVINA | CHARDONNAY | SAUVIGNON BLANC #DRY #MEDIUM BODY

0.75 l

10.09.2026 € 40.00 Current € 40.00

ISTRIA AND KVARNER

Frenchie

Winery Saint Hills, Istra & Kvarner

#CHARDONNAY #POŠIP #WHITE #EARTHY #POWERFUL #RICH

0.75 l

10.09.2026 € 55.00 Current € 55.00

Malvazija Sv. Jakov

Winery Clai Vina, Istra & Kvarner

#MALVAZIJA #WHITE #MINERAL #HERBAL #FULL-BODIED

0.75 l

10.09.2026 € 70.00 Current € 70.00

Malvazija Istarska

Winery Deklić, Istra & Kvarner

#MALVAZIJA ISTARSKA #WHITE #HERBAL #DARK BERRIES #SMOOTH

0.75 l

10.09.2026 € 30.00 Current € 30.00



Malvazija Avangarde

Winery Tomaž, Istra & Kvarner

#MALVAZIJA #WHITE #CITRUS #PEACH #BRUT

0.75 l

10.09.2026 € 30.00 Current € 30.00

INTERNATIONAL WHITE

Louis Moraeu Chablis 1er Cru

Winery Domaine Louis Moreau, France

#CHARDONNAY #WHITE #CITRUS #MINERAL #ELEGANT

0.75 l

10.09.2026 € 105.00 Current € 105.00

Macon-Villages

Winery Maison Louis Jadot, France

#CHARDONNAY #WHITE #SOFT #FRUIT-FORWARD #BALANCED

0.75 l

10.09.2026 € 55.00 Current € 55.00

Sancerre

Winery Domaine Vacheron, France

#SAUVIGNON BLANC #WHITE #ZESTY #FLORAL #CRISPY

0.75 l

10.09.2026 € 75.00 Current € 75.00

Chablis William Fèvre

Winery Domaine William Fèvre, Burgundy, France

#CHARDONNAY #DRY #LIGHT-MEDIUM BODY #MINERALLY

0.75 l

10.09.2026 € 75.00 Current € 75.00

ROSÉ

Rose Galić

Winery Galić, Slavonia and Croatian Danube

#PINOT NOIR #CABERNET #ROSE #FRESH #RED FRUITS #LIGHT

0.75 l

10.09.2026 € 30.00 Current € 30.00

Lou Rose

Winery Chateau Peyrassol, France

#CINSAULT #SYRAH #GRENACHE #ROSÉ #CITRUS #APPLE #BRIGHT

0.75 l

10.09.2026 € 30.00 Current € 30.00

Rosé Degarra

Winery Degarra, Central Dalmatia

#GRENACHE,PLAVINA #DRY #MEDIUM BODY #FRESHLY FRUITY

0.75 l

10.09.2026 € 30.00 Current € 30.00

St. Hills Rose

Winery St.Hills, South Dalmatia

#PLAVAC MALI #DRY #MEDIUM BODY #ELEGANT

0.75 l

10.09.2026 € 40.00 Current € 40.00

M de Minuty Rosé

Winery Minuty, Côtes de Provence, France

#GRENACHE | CINSAULT | SYRAH #DRY #LIGHT BODY #FRESH

0.75 l

10.09.2026 € 45.00 Current € 45.00

Whispering Angel Rosé

Winery D´Esclans, Côtes de Provence, France

#GRENACHE | CINSAULT | VERMENTINO #DRY #MEDIUM BODY #FRESH

0.75 l

10.09.2026 € 55.00 Current € 55.00



CROATIA RED WINES
DALMATIA

Bonterra
Winery Degarra, North Dalmatia

#CABERNET #MERLOT #SYRAH #RED #BOLD #BERRY #SMOKY

0.75 l

10.09.2026	Current
€ 35.00	€ 35.00

Cuvee
Winery Fiolić, North Dalmatia

#BORDEAUX BLEND #RED #JUICY #DARK FRUIT #SMOOTH

0.75 l

10.09.2026	Current
€ 35.00	€ 35.00

Crno 9
Winery Galić, North Dalmatia

#RED BLEND #RED #STRUCTURED #EARTHY #DRY

0.75 l

10.09.2026	Current
€ 55.00	€ 55.00

Cabernet Sauvignon
Winery Korlat, North Dalmatia

#CABERNET SAUVIGNON #RED #RICH #DARK FRUIT #FULL

0.75 l

10.09.2026	Current
€ 35.00	€ 35.00

Cuvee Supreme
Winery Korlat, North Dalmatia

#CABERNET #MERLOT #SYRAH #RED #INTENSE #JAMMY #DRY

0.75 l

10.09.2026	Current
€ 50.00	€ 50.00

Merlot
Winery Korlat, North Dalmatia

#MERLOT #RED #VELVETY #RED FRUIT #RICH

0.75 l

10.09.2026	Current
€ 35.00	€ 35.00

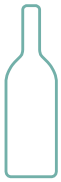

Crljenak

Winery Kraljevski Vinogradi, North Dalmatia

#CRLJENAK (ZINFANDEL) #RED #RICH #FRUITY #MELLOW

0.75 l

10.09.2026 € 40.00 Current € 40.00

Primus Plavac Mali

Winery Rizman, South Dalmatia

#PLAVAC MALI #RED #CITRUS #FLORAL #MINERAL

0.75 l

10.09.2026 € 30.00 Current € 30.00

Tribidrag

Winery Rizman, South Dalmatia

#TRIBIDAG (ZINFANDEL) #RED #DEEP #FRUITY #DRY

0.75 l

10.09.2026 € 50.00 Current € 50.00

Plavac Mali Elegance

Winery Skaramuča, South Dalmatia

#PLAVAC MALI #RED #FRESH #SALTY #MEDITERRANEAN

0.75 l

10.09.2026 € 40.00 Current € 40.00

Babić

Winery Testament, Central Dalmatia

#BABIĆ #RED #FLORAL #MINERAL #LIGHT

0.75 l

10.09.2026 € 35.00 Current € 35.00

Trnjak

Winery Grabovac, South Dalmatia

#TRNJAK #DRY #MEDIUM BODY #BACKBONE

0.75 l

10.09.2026 € 55.00 Current € 55.00



Sv.Lucia Dingač

Winery St.Hills, South Dalmatia

#PLAVAC MALI #DRY #FULL BODY #BACKBONE

0.75 l

10.09.2026	Current
€ 65.00	€ 65.00

Svrdlovina

Winery Bora, Central Dalmatia

#SVRDLOVINA #DRY #MEDIUM BODY #COMPLEX

0.75 l

10.09.2026	Current
€ 75.00	€ 75.00

Bas de Bas Bibich

Winery Bibich, Central Dalmatia

#SIRAH | MERLOT #DRY #FULL BODY #COMPLEX

0.75 l

10.09.2026	Current
€ 140.00	€ 140.00

Plavac Mali

Winery Korta Katarina, South Dalmatia

#PLAVAC MALI #DRY #FULL BODY #BACKBONE

10.09.2026	Current
€ 65.00	€ 65.00

CROATIA UPLANDS

Crni Pinot

Winery Korak

#PINOT NOIR #RED #LIGHT-BODIED #CHERRY #SILKY

10.09.2026	Current
€ 60.00	€ 60.00

SLAVONIA AND CROATIA DANUBE

Cabernet Franc TRS

Winery TRS, Slavonian and Croatian Danube

#CABERNET FRANC #SEMI DRY #MEDIUM BODY

10.09.2026	Current
€ 30.00	€ 30.00

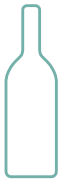

ISTRIA AND KVARNER

Merlot

Winery Meneghetti, Istra & Kvarner

#MERLOT #RED #PLUM #SPICE #VELVETY

0.75 l

10.09.2026	Current
€ 45.00	€ 45.00

Malvazija Nera

Winery Tomaž, Istra & Kvarner

#MALVAZIJA NERA #RED #EARTHY #SPICE #FIRM

0.75 l

10.09.2026	Current
€ 55.00	€ 55.00

Gran Teran Coronica

Winery Coronica, Istria and Kvarner

#TERAN #DRY #MEDIUM-FULL BODY #BALANCE

0.75 l

10.09.2026	Current
€ 90.00	€ 90.00

Teran Barbarossa Superior

Winery Tomaž, Istria and Kvarner

#TERAN #DRY #FULL BODY #HANDPICKED #RICH

0.75 l

10.09.2026	Current
€ 50.00	€ 50.00

INTERNATIONAL RED WINE

Birdscape

Winery Christian Tschida, Burgenland, Austria

#FLORAL #ELEGANT #BRIGHT #LIVELY #DELICATE #FRES

0.75 l

10.09.2026	Current
€ 105.00	€ 105.00

Loudenne Le ChâteauMédoc

Winery Château Loudenne, Médoc region of Bordeaux, France

#ELEGANT #FRESH #CITRUSY #SALTY #BALANCED #REFINED

0.75 l

10.09.2026	Current
€ 90.00	€ 90.00

Télégramme Châteauneuf-du-Pape

Winery Domaine du Vieux Télégraphe, Rhône, France

#ELEGANT, #FRUITY, #FRESH, #BALANCED, #STRUCTURED, #SPICY, AND #LONGFINISH

0.75 l

10.09.2026	Current
€ 135.00	€ 135.00



Edizione Cinque Autoctoni

Winery Fantini Farnese, Abruzzo & Puglia, Italy

#ELEGANT #FRUITY #SPICY #HERBAL #VELVETY #BALANCED #PERSISTENT

0.75 l

10.09.2026	Current
€ 65.00	€ 65.00

Nipozzano Chianti Rufina Riserva DOCG

Winery Marchesi de' Frescobaldi, Pelago, Tuscany, Italy

#ELEGANT #FRUITY #FLORAL #SPICY #BALANCED #VELVETY #PERSISTENT

0.75 l

10.09.2026	Current
€ 70.00	€ 70.00

Marqués de Murrieta Reserva

Bodegas Marqués de Murrieta, Rioja Alta, Spain

#ELEGANT #FRUITY #SPICY #HERBAL #VELVETY #BALANCED #PERSISTENT

0.75 l

10.09.2026	Current
€ 50.00	€ 50.00

DESSERT WINE

Bomary

Winery Deggara, North Dalmatia

#SELECTED VARIETALS #DESSERT #SWEET #FRUITY #SMOOTH

0.75 l

10.09.2026	Current
€ 35.00	€ 35.00

Graševina Kasna Berba

Winery Galić, North Dalmatia

#GRAŠEVINA #DESSERT #HONEYED #SWEET #FLORAL

0.75 l

10.09.2026	Current
€ 30.00	€ 30.00

Muškat Bijeli Momjanski

Winery Kozlović, Istra & Kvarner

#MUŠKATBIJELI #DESSERT #AROMATIC #SWEET #FLORAL

0.75 l

10.09.2026	Current
€ 35.00	€ 35.00



DRAUGHT BEER

Karlovačko draught

10.09.2026 Current
€ 4.50 € 4.50
10.09.2026 Current
€ 5.90 € 5.90

CROATIAN CRAFT BEER

MERKAT Golden Ale

10.09.2026 Current
€ 5.50 € 5.50

TAPIR IPA

10.09.2026 Current
€ 5.90 € 5.90

MARMUN Weizen

10.09.2026 Current
€ 6.90 € 6.90

PILSSS Pils

10.09.2026 Current
€ 6.90 € 6.90

BOTTLED BEER

Corona

10.09.2026 Current
€ 5.50 € 5.50

Heineken

10.09.2026 Current
€ 5.50 € 5.50

Karlovačko

Non-alcoholic

10.09.2026 Current
€ 5.90 € 5.90

Karlovačko Radler

10.09.2026 Current
€ 5.90 € 5.90

Karlovačko dark

10.09.2026 Current
€ 5.90 € 5.90

GIN

Beefeater London Dry Gin
10.09.2026 Current
€ 5.50 € 5.50

Beefeater 24 London Dry Gin
10.09.2026 Current
€ 7.90 € 7.90

Monkey 47
10.09.2026 Current
€ 7.90 € 7.90

Falkensteiner Gin by Rick
10.09.2026 Current
€ 6.90 € 6.90

Malfy Originale
10.09.2026 Current
€ 6.90 € 6.90

Ki No Bi
10.09.2026 Current
€ 7.90 € 7.90

Hendrick's Gin
10.09.2026 Current
€ 7.90 € 7.90

Aura Gin Karbun
10.09.2026 Current
€ 7.90 € 7.90

Mare Gin
10.09.2026 Current
€ 7.90 € 7.90

Old Pilot's Gin
10.09.2026 Current
€ 7.90 € 7.90

Old Pilot's Gin Barrique
10.09.2026 Current
€ 8.50 € 8.50

Tanqueray TEN London Dry Gin
10.09.2026 Current
€ 7.90 € 7.90

The Botanist Gin
10.09.2026 Current
€ 7.90 € 7.90

The Rebel Gin
10.09.2026 Current
€ 6.90 € 6.90

MIX IT UP WITH...

Schweppes Tonic Water
10.09.2026 Current
€ 4.20 € 4.20

Fever Tree Tonic Water
Premium Indian or Mediterranean
10.09.2026 Current
€ 5.50 € 5.50

Thomas Henry Tonic Water
10.09.2026 Current
€ 5.50 € 5.50

WHISK(E)Y

SCOTCH WHISKY

Ballantine's Finest
10.09.2026 € 6.00 — Current € 6.00

Chivas Regal 12 YO
10.09.2026 € 6.50 — Current € 6.50

Chivas Regal 18 YO
10.09.2026 € 16.00 — Current € 16.00

Johnnie Walker Black Label
10.09.2026 € 7.50 — Current € 7.50

Johnnie Walker Blue Label
10.09.2026 € 29.00 — Current € 29.00

BOURBON & CANADIAN

Four Roses Bourbon
10.09.2026 € 7.50 — Current € 7.50

Gentleman Jack
10.09.2026 € 8.50 — Current € 8.50

Jack Daniel's Single Barrel
10.09.2026 € 10.50 — Current € 10.50

Jim Beam
10.09.2026 € 6.00 — Current € 6.00

Canadian Club Special
10.09.2026 € 5.50 — Current € 5.50

IRISH

Jameson
10.09.2026 € 6.00 — Current € 6.00

Jameson 18 Years
10.09.2026 € 15.00 — Current € 15.00

Jameson Black Barrel
10.09.2026 € 8.00 — Current € 8.00

SINGLE MALT

The Glenlivet - 15 year old
10.09.2026 € 10.00 Current € 10.00

The Glenlivet - 18 year old
10.09.2026 € 15.00 Current € 15.00

Lagavulin 16 YO
10.09.2026 € 15.00 Current € 15.00

Macallan 12 YO
10.09.2026 € 13.00 Current € 13.00

Talisker 10 YO
10.09.2026 € 15.00 Current € 15.00

Glenfiddich 12 YO
10.09.2026 € 8.50 Current € 8.50

Glenfiddich 18 YO
10.09.2026 € 13.00 Current € 13.00

Glenmorangie 10 YO
10.09.2026 € 10.00 Current € 10.00

VODKA

Absolut Vodka
10.09.2026 € 5.50 Current € 5.50

Absolute Elyx
10.09.2026 € 7.50 Current € 7.50

Grey Goose
10.09.2026 € 8.50 Current € 8.50

Beluga The Noble Vodka
10.09.2026 € 10.50 Current € 10.50

Belvedere Vodka
10.09.2026 € 8.50 Current € 8.50

Old Pilot Vodka
10.09.2026 € 8.50 Current € 8.50

TEQUILA

Olmeca Blanco
10.09.2026 € 5.50 Current € 5.50

Padrecito Tequila Blanco
10.09.2026 € 6.50 Current € 6.50

Padre Azul Blanco
10.09.2026 € 9.50 Current € 9.50

Padre Azul Reposado
10.09.2026 € 11.50 Current € 11.50

Padre Azul Anejo
10.09.2026 € 13.50 Current € 13.50

Xiaman Mezcal Artisanal
10.09.2026 € 13.50 Current € 13.50

RUM

Havana Club Añejo 3 Años
10.09.2026 € 5.50 Current € 5.50

Havana Club Añejo 7 Años
10.09.2026 € 8.50 Current € 8.50

Havana Club Especial
10.09.2026 € 6.50 Current € 6.50

Bumbu Rum
10.09.2026 € 8.50 Current € 8.50

Bacardi Reserva Ocho
10.09.2026 € 9.00 Current € 9.00

Bacardi Carta Blanca
10.09.2026 € 5.50 Current € 5.50

Rum Diplomatico Mantuano
10.09.2026 € 9.00 Current € 9.00

Ron Zacapa 23 Centenario
10.09.2026 € 11.50 Current € 11.50

Malibu
10.09.2026 € 5.00 Current € 5.00

BRANDY & COGNAC

Metaxa 5*

10.09.2026	Current
€ 7.50	€ 7.50

Delamain Vesper

10.09.2026	Current
€ 16.00	€ 16.00

Hennessy XO

10.09.2026	Current
€ 19.00	€ 19.00

Martell VSOP

10.09.2026	Current
€ 10.00	€ 10.00

Martell XO

10.09.2026	Current
€ 19.00	€ 19.00

Remy Martin VSOP

10.09.2026	Current
€ 10.00	€ 10.00

Remy Martin XO

10.09.2026	Current
€ 19.00	€ 19.00

BITTERS

Ramazzotti Amaro

10.09.2026	Current
€ 5.00	€ 5.00

Pelinkovac Antique

10.09.2026	Current
€ 5.90	€ 5.90

Pelinkovac Maraska

10.09.2026	Current
€ 4.90	€ 4.90

Averna

10.09.2026	Current
€ 5.00	€ 5.00

Fernet Branca

10.09.2026	Current
€ 5.00	€ 5.00

Jägermeister

10.09.2026	Current
€ 5.00	€ 5.00

LIQUEURS

Kahlúa

10.09.2026	Current
€ 5.00	€ 5.00

Amaretto di Saronno

10.09.2026	Current
€ 5.00	€ 5.00

Bailey's Irish Cream

10.09.2026	Current
€ 5.00	€ 5.00

Chambord Raspberry Liqueur

10.09.2026	Current
€ 5.00	€ 5.00

Southern Comfort

10.09.2026	Current
€ 5.00	€ 5.00

Drambuie

10.09.2026	Current
€ 5.00	€ 5.00

Cointreau

10.09.2026	Current
€ 5.00	€ 5.00

Grand Marnier

10.09.2026	Current
€ 5.00	€ 5.00

GRAPPA

Nonino il Merlot

10.09.2026	Current
€ 7.00	€ 7.00

Nonino Antica Cuvée Riserva Aged 5 Years

10.09.2026	Current
€ 7.00	€ 7.00

CROATIAN SPIRITS

Korlat

Aronija | Sipak i ruza | Medica s propolisom | Loza barrique | Travarica Barrique | Terranino | Orahovac | Viljamovka

10.09.2026 € 5.00 Current € 5.00

Aura

Limoncello or Orancello

10.09.2026 € 4.50 Current € 4.50

Maraschino Maraska

10.09.2026 € 4.50 Current € 4.50

Šljivovica Gold Maraska

10.09.2026 € 4.50 Current € 4.50



THE NEW FALKENSTEINER GIN BY RICK

AN AROMATIC ROLLERCOASTER

An Ode To Europe's Culinary Diversity. The rollercoaster that winds its way through these countries represents not only a journey, but also an adventure through different flavours and taste profiles. Welcome to an exciting and flavourful adventure with Falkensteiner - where the world of flavour is at home!

RETAIL EDITION

0,5lt bottle Falkensteiner Gin by Rick

10.09.2026	Current
€ 39.90	€ 39.90



ROSMARY SPRITZ

Falkensteiner Gin by Rick | Rosmary syrup | sparkling wine | Soda water

10.09.2026	Current
€ 9.80	€ 9.80

EXPLORER

Falkensteiner Gin by Rick | Tonic Water

10.09.2026	Current
€ 9.40	€ 9.40

STRAIGHT

Falkensteiner Gin by Rick

10.09.2026	Current
2 cl € 6.20	2 cl € 6.20
10.09.2026	Current
2 cl € 12.40	2 cl € 12.40

RICKS TWIST

Falkensteiner Gin by Rick | Martini Bianco | pink grapefruit juice

10.09.2026	Current
€ 9.20	€ 9.20

ITALIAN SIP

Falkensteiner Gin by Rick | Lemon juice | Bitter Lemon

10.09.2026	Current
€ 11.60	€ 11.60

GIN BUCKET

0,5 lt bottle Falkensteiner Gin by Rick | 5 bottles Tonic Water

10.09.2026	Current
€ 98.50	€ 98.50

ANA KOLEGA

Ana Kolega, the creative force behind the artwork featured in this menu, was born in 1975 in Zadar. She completed her education at the Faculty of Textile Technology in Zagreb, and later graduated from ALU in Zagreb. Ana's artistic journey spans approximately fifteen solo exhibitions both in Croatia and internationally. As a member of HDLU, her creative endeavors extend to writing, illustration, music and theater. Residing in Zadar and Zagreb, Ana's diverse artistic talents continue to inspire audiences worldwide.



SNACK NIBBLES

Marinated Olives /
Marinierte Oliven / Marinirane masline
Parsley | Garlic | Oregano | Orange peel
Petersilie | Knoblauch | Oregano | Orangenschale
Peršin | Češnjak | Origano | Korica naranče

O

10.09.2026 € 7.00 Current € 7.00

Parmesan Bites /
Parmesan-Stücke / Parmezan zalogaji
Aged for 18 months
18 Monate gereift
Dozrijevan 18 mjeseci

G

10.09.2026 € 7.00 Current € 7.00

Spicy Roasted Cashews /
Geröstete Cashewnüsse / Začinjeni pečeni indijski oraščići
Smoked paprika | Honey | Black pepper
Geräucherte Paprika | Honig | schwarzer Pfeffer
Dimljena paprika | Med | Crni papar

H

10.09.2026 € 7.00 Current € 7.00

AVAILABLE FROM 12-22

Crispy Fries /
Pommes Frittes / **Hrskavi krumpirići**
Truffle | *Parmesan* | *Parsley* | *Truffle mayonnaise*
Trüffel | *Parmesan* | *Petersilie* | *Trüffel-Mayonnaise*
Tartuf | *Parmezan* | *Peršin* | *Tartuf majoneza*

A, C, F, G, M, O

10.09.2026	Current
€ 9.00	€ 9.00

Dalmatian Charcuterie and Cheese Plate For Two /
Dalmatinische Aufschnitt- und Käseplatte für zwei /
Dalmatinska plata s narescima i sirom za dvoje
Olives | *Fig jam* | *Pickles* | *Flatbread*
Oliven | *Feigenmarmelade* | *eingelegtes Gemüse* | *Fladenbrot*
Masline | *Džem od smokava* | *Kiseli krastavci* | *Lepinja*

A, G, L, O

10.09.2026	Current
€ 24.00	€ 24.00

Rocky Road Chocolate /
Rocky Road Schokolade / **Rocky Road čokolade**
White and dark chocolate | *Apricot* | *Cranberries* | *Pistachios*
Weiße und dunkle Schokolade | *Marille* | *Cranberrys* | *Pistazien*
Bijela i tamna čokolada | *Marelica* | *Brusnice* | *Pistacije*

F, G, H, O

10.09.2026	Current
€ 8.50	€ 8.50

AVAILABLE FROM 12-22

BIGGER BITES

Punta Skala Club Sandwich* / Punta Skala Club sendvič*

Chicken breast | Bacon | Free range egg | Lettuce | Tomato | Aurora sauce
Hähnchenbrust | Speck | Freilandei | Salat | Tomate | Aurora-Sauce
Pileća prsa | Slanina | Jaje slobodnog uzgoja | Salata | Rajčica | Aurora umak

A, C, E, G, H, F, N, O, M

10.09.2026 € 18.00 Current € 18.00

Falkensteiner Burger*

Angus beef | Caramelized onions | Lettuce | Tomato | Bacon | Cheddar
Angus-Rind | karamellisierte Zwiebeln | Salat | Tomate | Speck | Cheddar
Angus govedina | Karamelizirani luk | Salata | Rajčica | Slanina | Cheddar

A, G, L, M, N, O

10.09.2026 € 18.50 Current € 18.50

Avocado BLT*

Eggplant "bacon" | Butterhead lettuce | Tomato | Chipotle aioli
Auberginen „Speck" | Kopfsalat | Tomate | Chipotle-Aioli
Patlidžan „slanina" | Zelena salata | Rajčica | Chipotle aioli

A, M, O

10.09.2026 € 16.50 Current € 16.50

* Crispy fries or mixed green salad is included to your selection
* Pommes Frittes oder gemischter grüner Salat sind in Ihrer Auswahl enthalten.
* Hrskavi krumpirići ili miješana zelena salata uključeni su u vaš odabir.

Bao Buns with Shrimps /
Bao Buns mit Garnelen / **Bao Buns s kozicama**

Shrimps | *Cucumber* | *Red onion* | *Coriander* | *Sesame* | *Kimchi mayonnaise*
Garnelen | *Gurke* | *rote Zwiebel* | *Koriander* | *Sesam* | *Kimchi-Mayonnaise*
Kozice | *Krastavac* | *Crveni luk* | *Korijander* | *Sezam* | *Kimchi majoneza*

A, C, E, F, G, H, L, M, N, O

10.09.2026	Current
€ 16.50	€ 16.50

Truffle Ham and Cheese Toast* /
Trüffelschinken-Käse-Toast* /
Tost s tartufima, šunkom i sirom*

Truffle ham | *Melted cheese* | *Truffle mayonnaise*
Trüffelschinken | *geschmolzener Käse* | *Trüffel-Mayonnaise*
Šunka s tartufima | *Rastopljeni sir* | *Majoneza s tartufima*

A, M, O

10.09.2026	Current
€ 13.00	€ 13.00

* Crispy fries or mixed green salad is included to your selection
* Pommes Frittes oder gemischter grüner Salat sind in Ihrer Auswahl enthalten.
* Hrskavi krumpirići ili miješana zelena salata uključeni su u vaš odabir.

ALERGENI / ALLERGENES
A Gluten / *Gluten* | **B** Račići / *Crustaceans* | **C** Jaja / *Eggs* | **D** Riba / *Fisch* |
E Kikiriki / *Peanuts* | **G** Mlijeko / *Milk* | **H** Orašasti plodovi / *Nuts* |
L Celer / *Celery* | **M** Senf / *Mustard* | **N** Sezam / *Seasame* |
O Sulfiti / *Sulfites* | **R** Mekušci / *Mollusc*